

SHEEP CREEK WATER COMPANY
REGULAR BOARD OF DIRECTORS MEETING
June 18, 2024 ~ 6:00 PM
SNOWLINE SCHOOL DISTRICT-PRESCHOOL SERVICES ROOM
4075 NIELSON RD, PHELAN, CA 92371

Anyone who would like to attend meetings in person are required to RSVP not less than twenty-four (24) hours prior to the meeting.

AGENDA

- 1) **Open Meeting-** 6:00 PM
 - a. Flag Salute
 - b. Invocation
- 2) **Consent Motions**
 - a. Minutes:
 - a. *Regular Board of Directors Meeting- May 21, 2024*
 - b. *Annual Shareholder's Meeting- May 4, 2024*
 - b. Bills:
 - a. *May 21, 2024 through June 18, 2024*
 - c. Managers' Report: Included in Board Packet
- 3) **Open Forum/Public Comment-** Under this item any member of the Board or Public may address the Board on any item relating to the company not listed on this agenda. However, the Board is prohibited under AB 240 from taking any action on an item not appearing on the agenda. Board president will call on each participant and at that time you have three (3) minutes to speak. Please be advised that this meeting will be recorded for documentation purposes and to help the accuracy of the meeting minutes.
- 4) **Old Business**

Information Items:

 - a. System Update
 - b. Increase Base Rate Due to Litigation Costs

Action Items:

 - a. 2024 Annual Shareholder Agenda Item- Effective July 1, 2024-Approval
 - i. Shareholder Allotment Option II
 - ii. Choice 1, New Base Rate \$77 per month
- 5) **New Business**

Action Items:

 - a. 5-New Meters
 - b. Account 1193
 - c. Suspension of Service
 - d. Employee Early Retirement Program
 - e. Part-Time Office Employee
 - f. Employee Executive Manager Position
- 6) **Next Scheduled Meeting**
 - a. July 16, 2024
- 7) **Closed Session**
 - a. Legal Counsel-Lawsuit
- 8) **Adjournment**

SHEEP CREEK WATER COMPANY
REGULAR BOARD OF DIRECTORS MEETING
May 21, 2024 ~ 6:00 PM
SNOWLINE SCHOOL DISTRICT-BOARD ROOM
4075 NIELSON RD, PHELAN, CA 92371

Anyone who would like to attend meetings in person are required to RSVP not less than twenty-four (24) hours prior to the meeting.

Meeting Minutes

- 1) **Open Meeting- 6:00 PM**
 - a. The Regular Board of Directors Meeting of April 16, 2024, was called to order at 6:02 PM by President Andy Zody. General Manager, Joseph Tapia led the Pledge of Allegiance. Director David Nilsen led the Invocation.
 - b. Directors Present:
 - a. Andy Zody is in attendance as Presiding President.
 - b. Luanne Uhl is in attendance as Vice President.
 - c. Kellie Williams is in attendance as Secretary/Treasurer.
 - d. David Nilsen is in attendance as presiding Director.
 - c. Guest Present:
 - a. Shari Kelly
 - b. John Kimminau-Attended, did not sign in
 - c. Peter Barnes
 - d. Staff Present: General Manager Joseph Tapia and Therese Rodriguez, General Manager Assistant, were present.
- 2) **Consent Motions**
 - a. Minutes:
 - a. *Regular Board of Directors Meeting- April 16, 2024*
 - b. *Regular Board of Directors Meeting- April 23, 2024*
 - b. Bills:
 - a. *April 16, 2024 through May 21, 2024*
 - c. Managers' Report: Included in Board Packet

David Nilsen moved to accept the Bills, Managers Report and Minutes as presented. Luanne Uhl seconded the motion.

Comment by Mr. Barnes regarding meeting minutes and Luanne Uhl's comment regarding her family uses less than one share. He quoted her from the recording and information provided that she owns more than one share. Uhl future explained that she does own more than one share and her family does indeed use less than one share.

- 3) **Open Forum/Public Comment-** Under this item any member of the Board or Public may address the Board on any item relating to the company not listed on this agenda. However, the Board is prohibited under AB 240 from taking any action on an item not appearing on the agenda. Board president will call on each participant and at that time you have three (3) minutes to speak. Please be advised that this meeting will be recorded for documentation purposes and to help the accuracy of the meeting minutes.

1. Nilsen would like to agendize having Arruda to complete all the necessary documents of the compliance order. Once Well #13 is online, we'll have enough Back-up production to complete the necessary documents.
2. Nilsen would like to donate his service and represent Sheep Creek at the San Bernardino County Fair 4-H/FFA animal auction.
3. Nilsen received many phone calls after the Annual May meeting regarding the costs of the legal fees. Nilsen would like to agendize the need to raise the base rate to cover the costs. The legal fees increase from 1) Domain Name, 2) legal questions from shareholders, 3) lawsuit in small claims court in Barstow, SCWC prevailed, 4) ongoing lawsuit in Superior Court, similar to the Barstow claims.

Nilsen would like to be transparent about ongoing costs and the need to increase our budget line for legal fees.

4. John Kimminau – asked questions regarding who and how the allotment was determined. Discussion followed on how and who determines the allotment – The shareholder vote, based on production and usage, based on state law, based on Maximum Day Demand.
5. Peter Barnes – mentioned the \$50k spent on the letter sent to the State. Barnes is confused as to why the letter was sent. Barnes claims he spoke with someone from the State and SCWC can do what they want with those meters. Board anticipated the cost might be \$50k, but it was far less than that.

Barnes wanted to define the Max Day Demand.

Barnes spoke about the SCWC votes at the Annual Shareholders meeting and who has the voting power.

4) **Old Business**

Information Items:

- a. System Update - Tapia reported on healthy productions and system updates – see appendix below.
- b. Mojave Water Agency Tour of Facilities

June 4th from 1 pm to 4 pm. Joe invited the Board for a ride along.

Action Items:

- a. 2024 Water Master Plan Approval

Nilsen moved to approve the 2024 Water Master Plan and Uhl 2nd the motion. No discussion.

Motion passed.

5) New Business

Information Items:

- a. EPA Lead Service Line Inventory

The US EPA's Lead and Copper Rule Revisions (LCRR) require all California community (CWS) and non-transient non-community (NTNC) water systems to develop and submit a service line material inventory to the Division of Drinking Water (DDW) by October 16, 2024

b.

Action Items:

- a. 1-New Meter

Postponed until next meeting.

- b. Summer Help

Nilsen moved to approve the Summer Help program and hire help. Uhl second the motion.

Discussion followed – Nilsen explained the importance of the Summer Help program and hiring high school students who most have become employees of SCWC.

Motion passed.

- c. New 8" C900 Main Line Approval- Phelan Rd and Lebec

Williams moved to approve a new line from Phelan Rd. and Lebec to increase fire flow and improve our water system.

Discussion followed – Nilsen noted this was in the Master Plan (since the master plan was just approved, we really don't need a second motion).

6) Next Scheduled Meeting

- a. June 18, 2024

7) Closed Session 6:57 pm

- a. Personnel Items
b. Legal Counsel-Lawsuit

8) Open Session 7:36 pm

9) Adjournment 7:37 pm

Respectfully Submitted,

Kellie Williams-Secretary/Treasurer
Sheep Creek Water Company
Board of Directors

Appendix A:

May 21, 2024

PRODUCTION

- April Production- 38.48 AF- 2024 Year to Date Production- 137.60
- April Meter Service Usage- 30.16 AF; 2024 Year to Date Consumption- 108.40

Well soundings, 2024:

- Static Water Levels compared April 2023 to April 2024:
 - Well 2A.** Static level is up 23 FT
 - Well 3A.** Static level is up 27 FT
 - Well 4A.** Static level is up 23 FT
 - Well 5.** Static level is up 30 FT
 - Well 8.** Static level is up 46 FT
 - Well 11.** Static level is up 1 FT
- Tunnel** the Tunnel flow is currently averaging 235
- Total pumping capacity as of April 2024 is 2,627 GPM.
- Current usage is averaging 327,000 gallons per day, 227 gallons per minute

Work Completed or in Progress- April 2024

- Work orders as office requests
- Well soundings – weekly
- Samples- weekly
- 7- Meter upgrades
- 1- New Meter Install
- Install 260' of C900 pipe and one gate valve to eliminate a dead end line.
- Install new Hydrant
- Install 8'' and 6'' gate valve and 8x6 tee.
- Replace 2'' meter service
- 0- Mainline leaks / 0- service line leaks.
- Working on led & copper Records.
- Well 13 Update:
 - Still Waiting on survey to place power pole, we have all electrical Conduit in stock.
- **Allotment Tier 1 – First share on account remain 750 CF/Share and Remaining shares 150 CF/Share. \$0.65 per hcf**
- **Allotment Tier 2 – 150 CF/Share all shares after Tier 1 \$5.27 per hcf**
- **Tier 3 Overage- No Allotment \$11.00 per hcf**

Sheep Creek Water Company
4200 Sunnyslope Rd.
P.O. Box 291820
Phelan, CA 92329-1820
Office (760) 868-3755/Fax (760) 868-2174
Email sheepcreek@verizon.net / www.sheepcreekwater.com

2024 ANNUAL MEETING OF SHAREHOLDERS MINUTES

NOTICE IS HEREBY GIVEN, that the Annual Meeting of the Shareholders of Sheep Creek Water Company, a California corporation, will be held at **Pinon Mesa Middle School**, located at **9298 Sheep Creek Road, Phelan, California**, on **May 4, 2024, at 10:00 a.m.**, local time, for the following purpose:

I. Open Meeting 10:00 am

a.) Flag Salute & Invocation

b.) Introductions

1) Board Members: : Andy Zody, Kellie Williams, Luanne Uhl, David Nilsen, & Eric York

2) Sheep Creek Water Company Staff:

i. General Manager: Joseph Tapia

ii. General Manager's Assistant: Therese Rodriguez

iii. Field Staff: Michael Siaz, Paul Pollard, Nathan Havrilo, Joseph Zuniga

iv. Accounts Payable: April Chaplin

v. Accounts Receivable: Christina Garland

3) Attorney: Mr. Riffenburgh

4) Past Board Members: Jim Watson, Bob Howard & Villy Jorgensen

5) Proxy Committee

i. April Chaplin, Therese Rodriguez, Mary Watson, Estella Pollard, Joanna Spainhower

ii. Inspector of Election: Mary Watson

c.) **Open Forum/Public Comment-** Under this item any member of the Board or the Public may address the Board on any item relating to the company not listed on this agenda. Each person requesting to speak will complete a request to speak form and bring it up to the Secretary of the Board. At the conclusion of the Annual Meeting Agenda, prior to selection of Board members, Shareholders can speak about the items on their submitted form. Please note the Board is prohibited under AB 240 from taking any action on an item not appearing on the agenda. Board president will call on each participant and at that time you have three (3) minutes to speak.

Engineers – Presentation – 2024 Water Master Plan Overview

Names: Shyamala Raveendran, Cynthia Peraza, and Jiajia Huang

Master Plan Presentation available on the SCWC Website.

- Overview of the Company
- Historical supplies, demands, and productions – with projections.
- Criteria for system evaluation (Peak hour demand, Max. Fire Flow Demand,
- Capital Improvements – Pipeline improvements, water supply improvements, storage improvements, operation and monitoring improvements, other-hydro/solar power.
- Cost Estimation

1) Peter Barnes – Comments followed. 8.08 SCWC Bylaws – discussion regarding water shares and water portion. Mr. Barnes announced he filed a lawsuit against the company and encouraged other Shareholders to join him.

- 2) Vince Rifino – Share allotment. Would like to hear about the allotment and why the shares have not yet been brought back to equal allotments. Nilsen mentioned SCWC followed the Corrective Order and maximum day demand. The State reviews Max Day Demand from the past 10 years. Even though SCWC can produce 2,000 GPM and if in 2 years we have another drought, and SCWC can't meet the MDD, the state will step in again. Nilsen mentioned the Shareholder Allotment Options for today's vote to equalize allotments to the same amount for Tier 1 and our backup Wells for Teir 2. SCWC met with all the actions in the Corrective Order. Zody reported on his home rain meter and measurements.
- 3) Ingrid Stinchcomb – Love our community and does not think it's a good idea to sue the company. Believes it hurts everyone. Lawsuits are meant to divide and are costly and use up resources in a negative way. Keep the water company private and continue to service as it has been.
- 4) John Burcher – Family is from Lancaster, and he is from Wrightwood. He is concerned about mining resources and drilling deep into our ground. Encourage with other Water Boards and move water down from Mt. Shasta.
- 5) James Watson – Loves the Water Company and does want to see anything happen to the company. Most water comes from the snowpack, not rain. Pray for snow more than rain. Lawsuit, win or lose, every Shareholder will need to pay. Strongly against any lawsuits.
- 6) Robert Howard – Former board member for 15 years. Lifelong residence in Phelan. SCWC has had ups and downs with water production. Our community has always come together. What Aggravates Mr. Howard the most is the lawsuit, it hurts everybody. Believes that Barnes has alternative motives. Stated that at the last Shareholder meeting he asked Barnes what his plans were, and Barnes had no answer.
- 7) Andy Zody- For the record, a Master Plan is required by the SWRCB.

II. **Financial Update**

a.) Approval of 2023 Financial Statement

- a. Zody read the 2023 Financial Statement to include Assets Liabilities and Stockholders' Equity.

Approval of the 2023 Financial Statements. Jim Watson moved to accept the 2023 Financial Statements as presented. Shareholder Mazie Parker seconded the motion. Motion carried.

IV. **Old Business**

a. Approval of Annual Meeting Minutes of 2023

Jim Watson moved to accept the Annual Meeting Minutes 2023. Al Parker seconded the motion. Motion carried.

b. System Update

President Zody provided an overview of our system update to include information on company upgrades, production, and the increase in the price of goods. He talked about Well #13 waiting on Edison to hook up electricity to the Well.

IV. **New Business**

Action Items will be voted by shareholders.

Board of Directors recommends the approval of the below Action Item

**If GPM Drops to 1500 GPM the allotment would return to
750 CU FT/150 CU FT until GPM is over 1800 GPM**

a.) Shareholder Allotment Options

Option I:

Leave the allotment at the present 750 CU FT for the first share and 150 CU FT for each additional share that the shareholder owns. Pay for Well #13 from Tier 3.

Option II:

Change the Tier I allotment to 600 CU FT for all shares. Increase the allotment for Tier 2 to 300 CU FT for all shares. Would go into effect only a) once Well 13 is approved by the State Water Resource Control Board and operating, and b) subject to any necessary State approval.

If voting for Option II, choose from one of the following rate options:

Choose One:

Choice 1:

Increase the base rate from the present \$70 per month to \$77 per month, for Well # 13.

Or,

Choice 2:

Increase all the water rates by 25%.

Or,

Choice 3:

Have \$30.00 semi-annually (2x per year) assessments per share.

Comments from Shareholders (summarized)

Peter Barnes – Who owns the water? The water is owned by the shareholders. Mr. Barnes has an issue with the process of how SCWC is moving. He proposes amending the Bylaws to add additional definitions – clarity to back-up Wells. Vote every share to have the same amount of water. Shareholder vote is not enough to take away the rights that are given to the Shareholders. States why are we doing shareholder votes? They do not count in a court of law, it will not matter. Thinks we should amend the articles of incorporation and the By-Laws, otherwise this is useless. Happy about allotment allocation, that is why he filed the lawsuit, however believes SCWC still needs to pay.

b.) Approval of Proposed New Master Plan

Board Member Nilsen summarized the proposed new Master Plan. Mr. Nilsen mentioned SCWC has been working on the Master Plan for over 5 years. Most of the work was done during the consolidation efforts. 1) Grants, 2) Increase budget about 25%, 3) The Board will always bring all options and issues to the shareholders for their vote, 4) If a developer comes into town the developer will pay the bill for all the upgrades needed (like Rite Aid).

V. Election of SCWC Board of Directors

Action Items will be voted on by shareholders.

a. Nominations for Board of Directors

- Shareholder Jim Watson nominated the current Board of Directors and second by Justin Hendersen.
- Sharon Barnes nominated Peter Barnes. No second.

VI. Procedures for Voting

Attorney Mr. Riffenburgh instructed shareholders on the voting process. The voters will vote for the Board of Directors and the Allotment Options and if you vote for Option II, please choose one of the choices. And,

Ingrid Stinchcomb moved for a unanimous vote because the nominations were for the existing board. Al Parker second the motion.

Zody asked the shareholder to Raise their hand in agreement. No count of hands was taken, overwhelming hands were raised.

Zody called for a Voice Vote – Motion Carried.

Approval of Proposed New Master Plan

Yes: 4177 Votes

No: 375 Votes

The Newly Appointed Board of Directors for 2024-2025 (voice vote, see notes above)

1. Luanne Uhl
2. Andy Zody
3. Eric York
4. Kellie Williams
5. Dave Nilsen

Shareholder Allotment Options

Option 1: 619 Votes

Option 2: 3932 Votes

Choice 1: 3583 Votes

Choice 2: 18 Votes

Choice 3: 332 Votes

VII. Adjournment 12:00 pm (noon)

Organization Meeting following the elections – Called to order at 12:01 pm

Board Member Nilsen moved to keep the Board of Directors roles, the water staff as is – accountant, lawyer, and staff.

Uhl seconds the motion.

Motion Passed

Adjournment – Nilsen moved to adjourn the meeting, Uhl second the motion, adjournment at 12:04.

Respectfully Submitted,

Kellie Williams – Secretary/Treasurer
Sheep Creek Water Company
Board of Directors

Sheep Creek Water Company

4200 Sunnyslope Rd.

P.O. Box 291820

Phelan, CA 92329-1820

Office (760) 868-3755/Fax (760) 868-2174

Email sheepcreek@verizon.net / www.sheepcreekwater.com

Regular Board of Directors Meeting – Managers Report

June 18, 2024

PRODUCTION

- May Production- 50.02 AF- 2024 Year to Date Production- 187.63
- May Meter Service Usage- 41.38 AF; 2024 Year to Date Consumption- 149.79

Well soundings, 2024:

- Static Water Levels compared May 2023 to May 2024:
 - Well 2A.** Static level is up 18 FT
 - Well 3A.** Static level is up 23 FT
 - Well 4A.** Static level is up 18 FT
 - Well 5.** Static level is up 25 FT
 - Well 8.** Static level is up 50 FT
 - Well 11.** Static level is up 1 FT
- Tunnel** the Tunnel flow is currently averaging 247 GPM
- Total pumping capacity as of May 2024 is 2,394 GPM.
- Current usage is averaging 435,000 gallons per day, 302 gallons per minute

Work Completed or in Progress- May 2024

- Work orders as office requests.
- Well soundings – weekly.
- Samples- weekly.
- 3- Meter upgrades.
- 1- New Meter Install.
- Fix Regulator on Sunnyslope & Malpasso.
- Replace 1 service line.
- Auto & Equipment Maintenance.
- Well site & Tank maintenance.
- 1-Mainline leaks / 0- service line leaks.
- Working on DDW service lines Records.
- Hydrant flushing.
- Well 13 Update:
 - Still Waiting on power pole, we have all electrical Conduit in stock.
 - VFD and Transformer delivered.
- **Allotment Tier 1 – First share on account remain 750 CF/Share and Remaining shares 150 CF/Share. \$0.65 per hcf**
- **Allotment Tier 2 – 150 CF/Share all shares after Tier 1 \$5.27 per hcf**
- **Tier 3 Overage- No Allotment \$11.00 per hcf**

Monthly Deposits

2024 Month	Total Usage	Tier 1 Usage	Tier 2 Usage Well 11	Tier 3 Usage Overage	Total Well Maintenance	Tier 2 & 3- \$1.46 MWA Fees	Tier 3-\$1.50 Improvement	Tier 3-\$1.00 Assessment	System Upgrade	Well 11 \$5.00 Assessment
JAN	12,235.97	7,664.00	2,131.61	2,440.36	\$ 5,884.10	\$ 3,154.78	\$ 3,660.54	\$ 2,440.36	\$ 3,750.00	\$ 6,010.00
FEB	11,352.07	8,238.61	1,607.61	1,505.85	\$ 5,154.42	\$ 2,379.26	\$ 2,258.78	\$ 1,505.85	\$ 3,750.00	\$ 6,010.00
MAR	10,495.69	6,145.74	1,999.99	2,349.96	\$ 5,162.85	\$ 2,959.99	\$ 3,524.94	\$ 2,349.96	\$ 3,750.00	\$ 6,010.00
APR	13,139.98	7,659.21	2,606.25	2,874.52	\$ 6,473.00	\$ 3,857.25	\$ 4,311.78	\$ 2,874.52	\$ 3,750.00	\$ 6,020.00
MAY	18,028.01	10,321.92	4,259.36	3,446.73	\$ 8,931.29	\$ 6,303.85	\$ 5,170.10	\$ 3,446.73	\$ 3,750.00	\$ 6,015.00
JUNE	-	-	-	-	\$ -	\$ -	\$ -	\$ -	-	-
JUL	-	-	-	-	\$ -	\$ -	\$ -	\$ -	-	-
AUG	-	-	-	-	\$ -	\$ -	\$ -	\$ -	-	-
SEP	-	-	-	-	\$ -	\$ -	\$ -	\$ -	-	-
OCT	-	-	-	-	\$ -	\$ -	\$ -	\$ -	-	-
NOV	-	-	-	-	\$ -	\$ -	\$ -	\$ -	-	-
DEC	-	-	-	-	\$ -	\$ -	\$ -	\$ -	-	-
TOTAL	65,251.72	40,029.48	12,604.82	12,617.42	31,605.66	18,655.13	18,926.13	12,617.42	18,750.00	30,065.00

\$ 26,019.16 \$ 66,427.40 \$ 138,791.62

- Well Account
- Capital Improvement Account
- Assessment Account
- System Upgrade Account

PRODUCTION 5 - YEAR RECAP

YEAR	JAN	FEB	MAR	APR	MAY	JUN	JUL	AUG	SEP	OCT	NOV	DEC	TOTAL	TOTAL
													GALLS	CUFT.
2024														
	1,486,623	1,333,864	1,485,388	1,676,283	2,176,369	0.000	0.000	0.000	0.000	0.000	0.000	0.000	0.000	0.000
TOTAL CF	34,172	30,419	34,327	38,480	50,029	0.000	0.000	0.000	0.000	0.000	0.000	0.000	Total Reduction=	
2023														
	1,486,623	1,333,864	1,485,388	1,676,283	2,176,369	0.000	0.000	0.000	0.000	0.000	0.000	0.000	0.000	0.000
TOTAL CF	34,172	30,419	34,327	38,480	50,029	0.000	0.000	0.000	0.000	0.000	0.000	0.000	Total Reduction=	
2022														
	1,486,623	1,333,864	1,485,388	1,676,283	2,176,369	0.000	0.000	0.000	0.000	0.000	0.000	0.000	0.000	0.000
TOTAL CF	34,172	30,419	34,327	38,480	50,029	0.000	0.000	0.000	0.000	0.000	0.000	0.000	Total Reduction=	
2021														
	1,486,623	1,333,864	1,485,388	1,676,283	2,176,369	0.000	0.000	0.000	0.000	0.000	0.000	0.000	0.000	0.000
TOTAL CF	34,172	30,419	34,327	38,480	50,029	0.000	0.000	0.000	0.000	0.000	0.000	0.000	Total Reduction=	
2020														
	1,486,623	1,333,864	1,485,388	1,676,283	2,176,369	0.000	0.000	0.000	0.000	0.000	0.000	0.000	0.000	0.000
TOTAL CF	34,172	30,419	34,327	38,480	50,029	0.000	0.000	0.000	0.000	0.000	0.000	0.000	Total Reduction=	
2019														
	1,486,623	1,333,864	1,485,388	1,676,283	2,176,369	0.000	0.000	0.000	0.000	0.000	0.000	0.000	0.000	0.000
TOTAL CF	34,172	30,419	34,327	38,480	50,029	0.000	0.000	0.000	0.000	0.000	0.000	0.000	Total Reduction=	

Reduction compared to 2021
Reduction compared to 2013

AVERAGE GALLONS PER MINUTE

	JAN	FEB	MAR	APR	MAY	JUN	JUL	AUG	SEP	OCT	NOV	DEC
2024	13%	1%	2%	27%	6%	-100%	-100%	-100%	-100%	-100%	-100%	-100%
Tunnel	183	201	217	235	247	247	247	247	247	247	247	247
Well # 2A	384	377	386	377	386	377	386	377	386	377	386	377
Well # 3A	455	231	352	497	353	353	353	353	353	353	353	353
Well # 4A	381	347	347	411	356	356	356	356	356	356	356	356
Well # 5	424	396	396	409	435	424	424	424	424	424	424	424
Well # 8	390	391	397	438	395	395	395	395	395	395	395	395
Well # 11	251	251	251	251	251	251	251	251	251	251	251	251
TOTAL G	2,488	2,206	2,317	2,627	2,394	0	0	0	0	0	0	0
2023	19%	18%	14%	8%	16%	-7%	21%	26%	27%	43%	13%	18%
Tunnel	144	156	156	175	184	182	175	173	176	178	184	187
Well # 2A	364	300	347	323	323	369	344	369	372	375	333	367
Well # 3A	449	545	542	319	370	370	357	310	361	421	504	500
Well # 4A	370	333	310	333	360	426	359	353	365	368	366	348
Well # 5	296	283	306	314	308	298	330	390	314	403	391	383
Well # 8	325	330	340	352	409	412	412	372	352	379	384	385
Well # 11	251	251	251	251	251	281	251	251	251	251	251	251
TOTAL G	2,199	2,190	2,261	2,067	2,253	1,776	2,228	2,218	2,191	2,375	2,413	2,421
2022	-8%	-11%	-5%	-8%	-5%	-5%	-4%	-1%	-4%	-7%	18%	10%
Tunnel	140	140	140	141	141	141	143	142	142	142	142	142
Well # 2A	309	286	333	361	333	334	326	322	319	318	328	331
Well # 3A	330	333	312	333	334	317	305	398	383	364	325	299
Well # 4A	227	227	306	250	256	236	222	222	0	0	403	338
Well # 5	278	286	278	250	287	287	287	280	274	277	288	307
Well # 8	311	316	359	328	319	336	310	365	350	313	400	313
Well # 11	251	251	251	251	251	251	251	251	251	251	251	251
TOTAL G	1,846	1,849	1,979	1,915	1,944	1,902	1,844	1,719	1,665	1,665	2,137	2,046
2021	36%	13%	13%	4%	4%	2%	-7%	-14%	-10%	-8%	-7%	-8%
Tunnel	132	133	133	134	136	136	137	137	138	138	140	140
Well # 2A	333	345	315	351	343	336	333	327	318	311	313	333
Well # 3A	329	308	313	310	315	315	317	288	295	306	325	318
Well # 4A	300	348	354	345	315	317	258	212	227	227	227	227
Well # 5	310	310	312	288	289	300	276	289	276	271	262	283
Well # 8	351	393	398	393	378	392	333	273	292	284	289	303
Well # 11	251	251	251	251	251	251	251	251	251	251	251	251
TOTAL G	2,006	2,088	2,074	2,082	2,037	2,007	1,926	1,777	1,797	1,788	1,807	1,855
2020	25%	43%	40%	56%	51%	53%	62%	50%	55%	48%	45%	36%
Tunnel	123	122	122	123	127	131	133	133	133	132	132	133
Well # 2A	250	279	282	306	286	292	344	339	336	333	319	333
Well # 3A	0	312	324	327	318	311	311	347	321	333	323	329
Well # 4A	272	292	250	319	292	302	372	350	332	269	288	300
Well # 5	305	308	327	314	319	307	311	318	289	289	302	310
Well # 8	270	284	285	367	367	367	348	322	333	333	333	350
Well # 11	251	251	251	251	251	251	251	251	251	251	251	251
TOTAL G	1,471	1,849	1,831	2,007	1,960	1,961	2,070	2,060	1,955	1,940	1,948	2,006
2019	11%	-2%	0%	3%	13%	61%	155%	166%	155%	154%	70%	83%
Tunnel	107	109	112	119	124	119	123	128	128	126	125	124
Well # 2A	150	208	207	170	179	189	184	158	172	204	186	229
Well # 3A	148	186	194	186	186	167	162	167	0	0	0	0
Well # 4A	174	179	185	189	194	167	167	179	207	207	207	312
Well # 5	155	168	170	173	165	186	186	231	270	283	290	299
Well # 8	181	183	183	188	198	182	195	258	259	242	285	263
Well # 11	251	251	251	251	251	251	251	251	251	251	251	251
TOTAL G	1,166	1,294	1,312	1,286	1,297	1,282	1,278	1,372	1,287	1,313	1,344	1,478
2018												
Tunnel	131	129	127	125	125	124	122	121	119	118	118	116
Well # 2A	0	150	175	135	125	55	30	30	30	25	30	30
Well # 3A	115	211	122	185	167	33	25	25	25	25	25	25
Well # 4A	188	213	251	194	168	89	60	60	60	60	60	60
Well # 5	289	289	297	279	274	278	124	119	124	128	138	147
Well # 8	320	325	337	317	284	265	141	161	152	161	167	179
Well # 11	0	0	0	0	0	0	0	0	0	0	251	251
TOTAL G	1,051	1,317	1,309	1,245	1,143	794	502	516	505	517	789	808

Compare 2022

Pump Pulled 5-11-23

Compare 2021

Pump Pulled 7-11-22

Compare 2020

Compare 2019

Compare 2018

Pump Pulled 9-19

SHEEP CREEK WATER COMPANY

WELL #2A Monthly Water Levels / 2 years

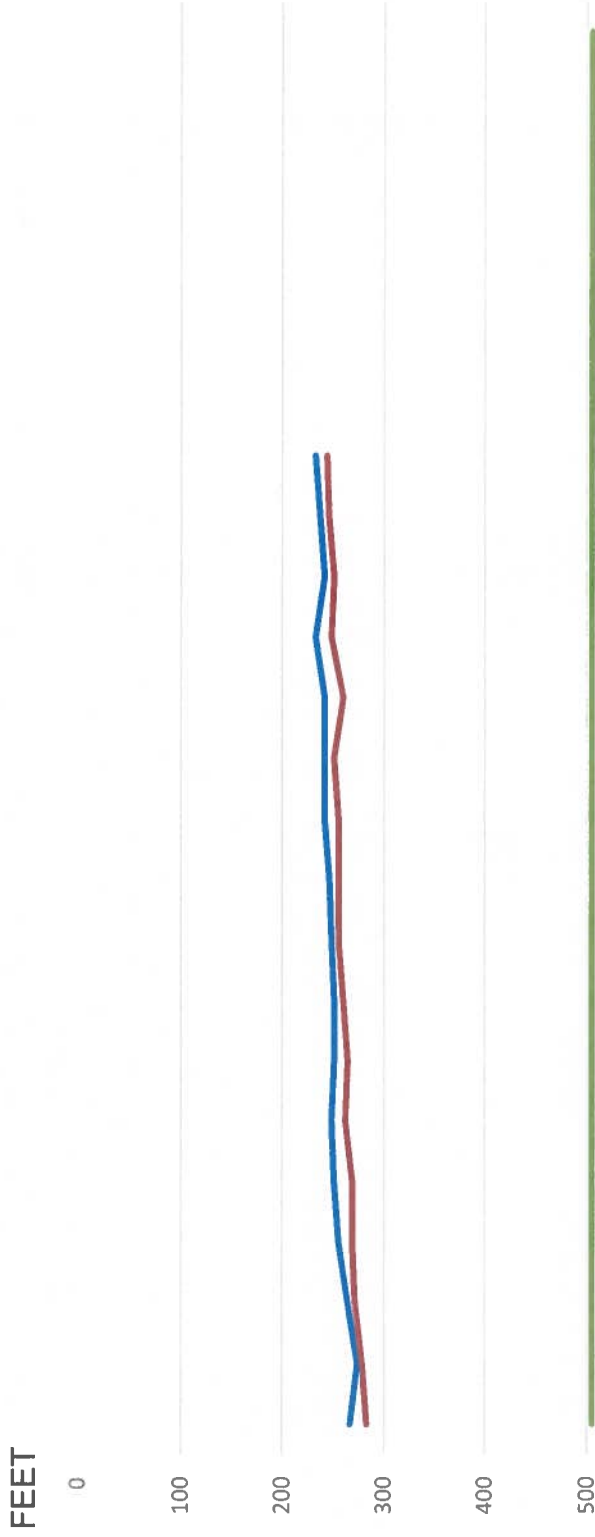

	Jan-23	Feb-23	Mar-23	Apr-23	May-23	Jun-23	Jul-23	Aug-23	Sep-23	Oct-23	Nov-23	Dec-23	Jan-24	Feb-24	Mar-24	Apr-24	May-24	Jun-24	Jul-24	Aug-24	Sep-24	Oct-24	Nov-24	Dec-24	
WELL 2A S	267	274	265	256	251	249	251	251	249	246	242	242	242	232	242	237	232								
WELL 2A P	283	279	272	269	269	262	265	260	256	256	256	251	260	249	251	246	244								
PUMP DEPTH	505	505	505	505	505	505	505	505	505	505	505	505	505	505	505	505	505	505	505	505	505	505	505	505	505

2023 / 2024

— WELL 2A S
 — WELL 2A P
 — PUMP DEPTH

SHEEP CREEK WATER COMPANY

WELL #3A Monthly Water Levels / 2 years

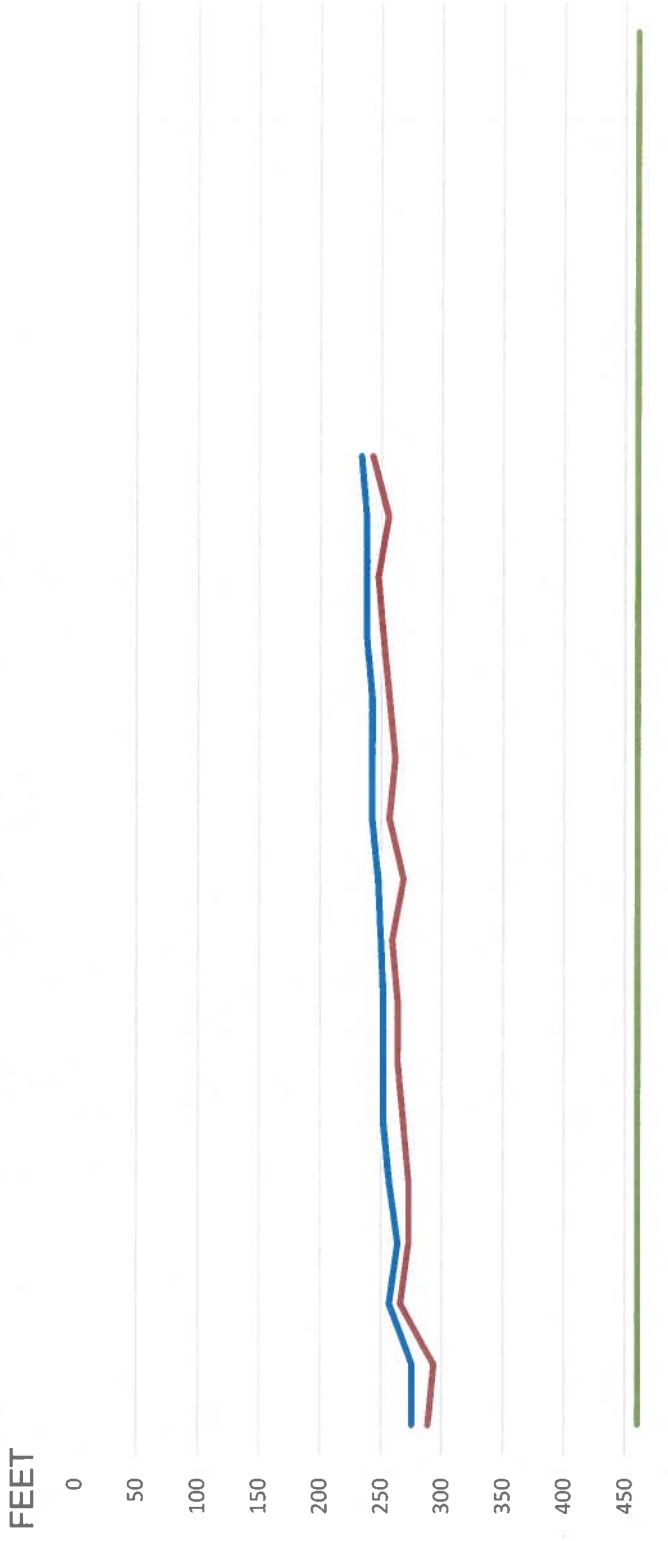

	Jan-23	Feb-23	Mar-23	Apr-23	May-23	Jun-23	Jul-23	Aug-23	Sep-23	Oct-23	Nov-23	Dec-23	Jan-24	Feb-24	Mar-24	Apr-24	May-24	Jun-24	Jul-24	Aug-24	Sep-24	Oct-24	Nov-24	Dec-24	
WELL # 3A S	275	275	257	264	257	252	252	252	250	247	243	243	243	243	238	238	234	234							
WELL # 3A P	289	294	266	273	273	268	264	264	259	268	257	261	257	252	247	256	243	243							
Pump Depth	460	460	460	460	460	460	460	460	460	460	460	460	460	460	460	460	460	460	460	460	460	460	460	460	460

2023 / 2024

— WELL # 3A S
 — WELL # 3A P
 — Pump Depth

SHEEP CREEK WATER COMPANY

WELL #4A Monthly Water Levels / 2 years

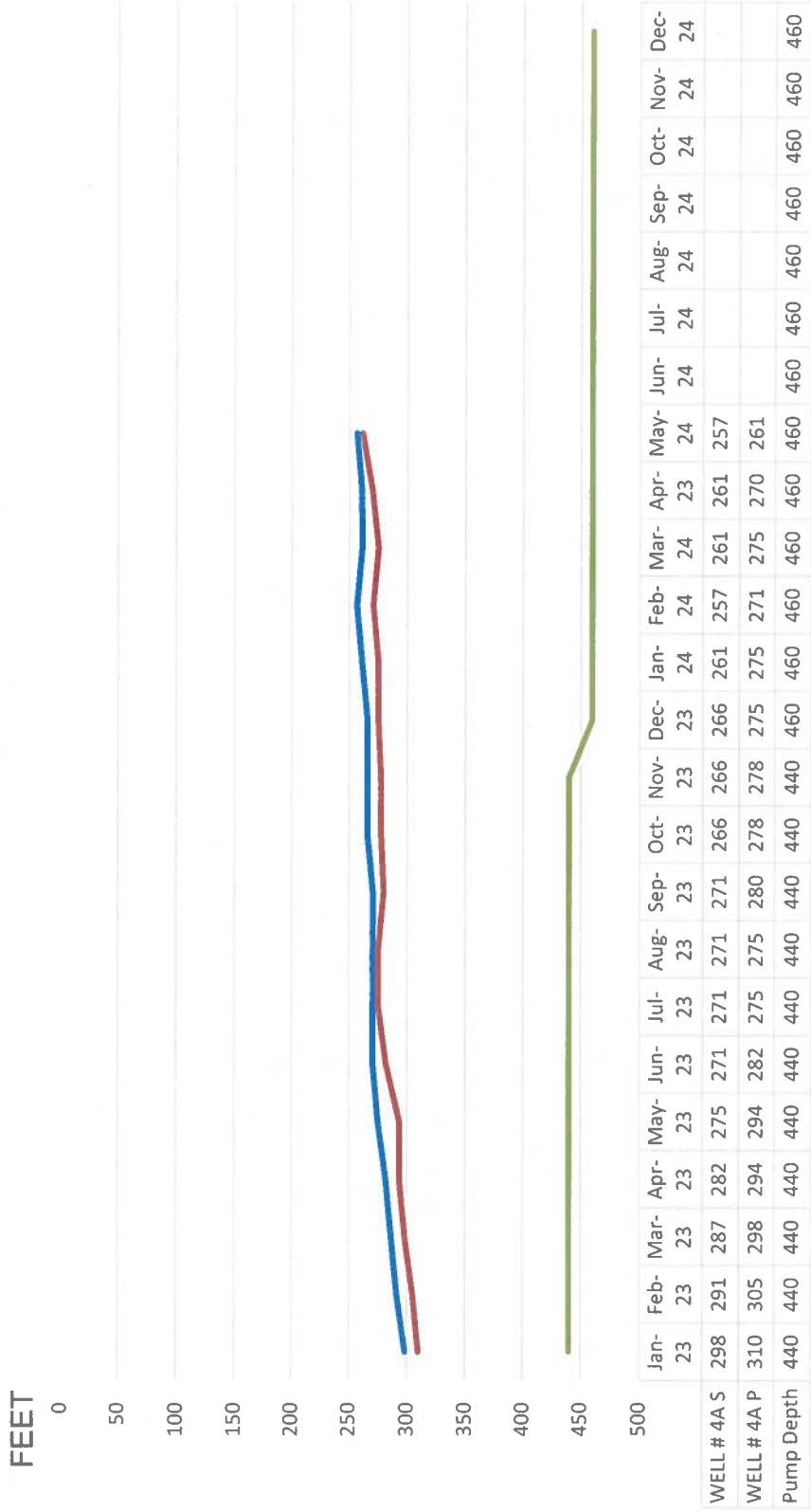

2023 / 2024

— WELL # 4A S — WELL # 4A P — Pump Depth

SHEEP CREEK WATER COMPANY

WELL #5 Monthly Water Levels / 2 years



	Jan-23	Feb-23	Mar-23	Apr-23	May-23	Jun-23	Jul-23	Aug-23	Sep-23	Oct-23	Nov-23	Dec-23	Jan-24	Feb-24	Mar-24	Apr-24	May-24	Jun-24	Jul-24	Aug-24	Sep-24	Oct-24	Nov-24	Dec-24	
WELL # 5 S	277	277	268	263	263	258	258	254	254	251	249	244	244	238	244	239	238								
WELL # 5 P	288	291	279	274	274	265	268	268	263	261	261	258	254	249	249	249	249								
Pump Depth	420	420	420	420	420	420	420	420	420	420	420	420	420	420	420	420	420	420	420	420	420	420	420	420	420

2023 / 2024

— WELL # 5 S
 — WELL # 5 P
 — Pump Depth

SHEEP CREEK WATER COMPANY

WELL #8 Monthly Water Levels / 2 years

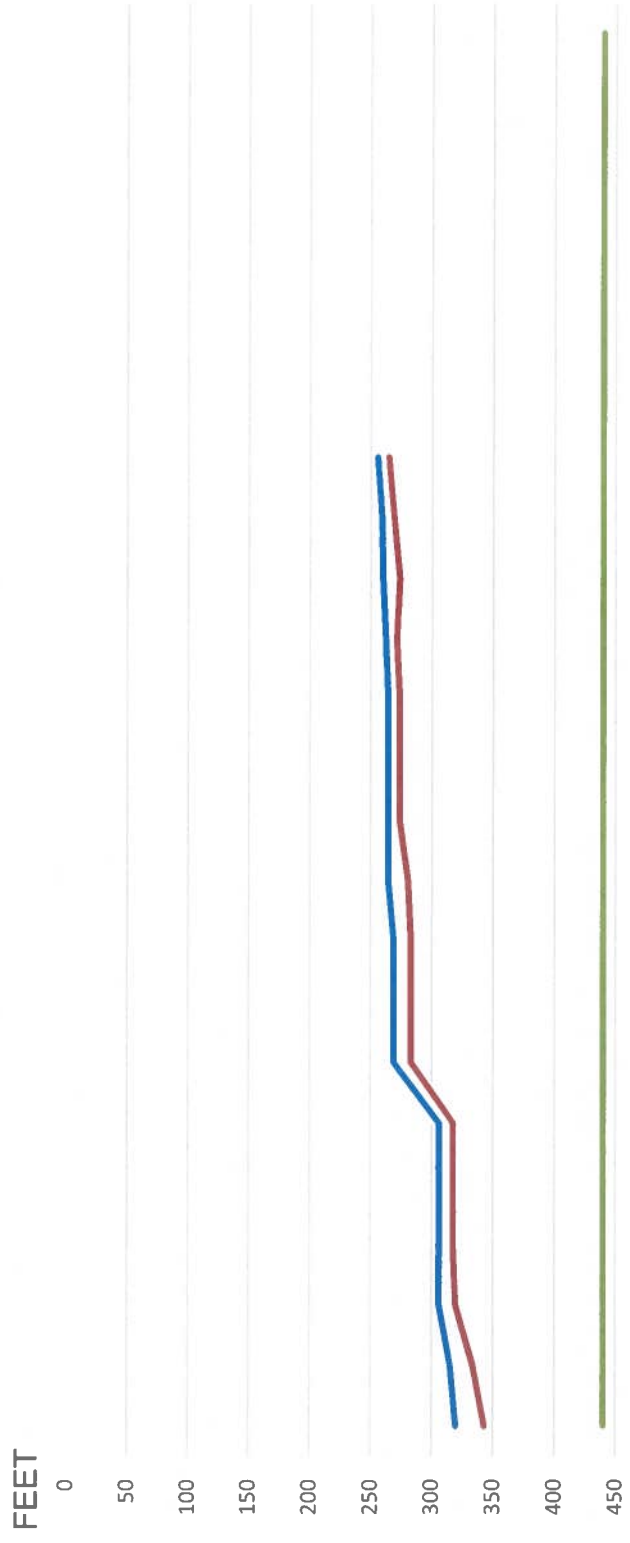

	Jan-23	Feb-23	Mar-23	Apr-23	May-23	Jun-23	Jul-23	Aug-23	Sep-23	Oct-23	Nov-23	Dec-23	Jan-24	Feb-24	Mar-24	Apr-24	May-24	Jun-24	Jul-24	Aug-24	Sep-24	Oct-24	Nov-24	Dec-24
WELL # 8 S	320	315	306	306	306	306	269	269	269	264	264	264	264	262	260	259	255							
WELL # 8 P	343	334	320	318	318	318	283	283	283	281	274	274	274	271	274	269	264							
Pump Depth	440	440	440	440	440	440	440	440	440	440	440	440	440	440	440	440	440	440	440	440	440	440	440	440

2023 / 2024

— WELL # 8 S — WELL # 8 P — Pump Depth

SHEEP CREEK WATER COMPANY

WELL #11 Monthly Water Levels / 2 years

FEET
850

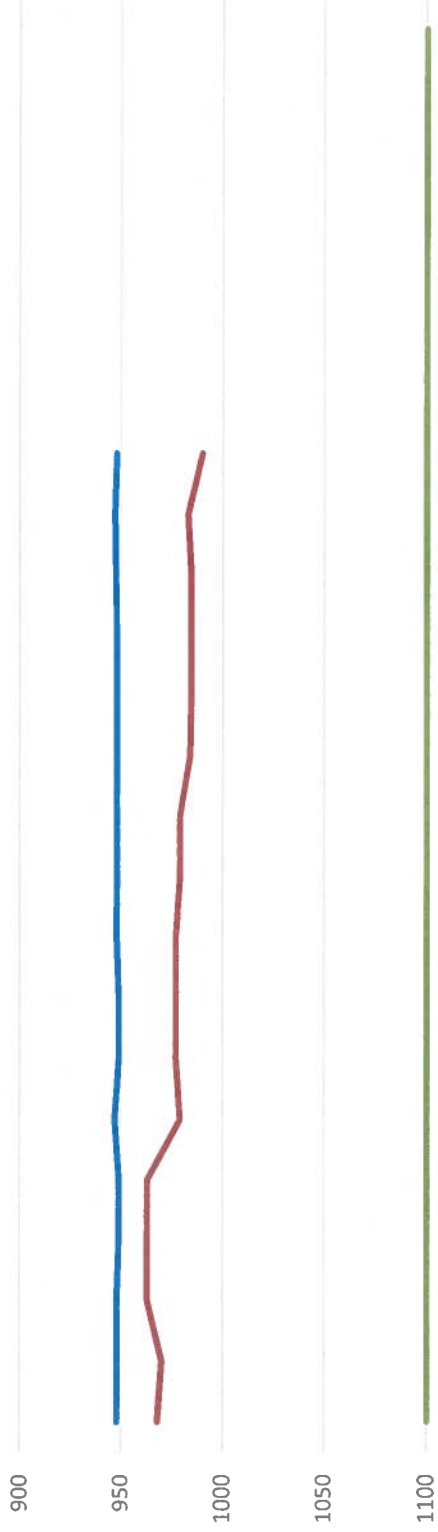

	Jan-23	Feb-23	Mar-23	Apr-23	May-23	Jun-23	Jul-23	Aug-23	Sep-23	Oct-23	Nov-23	Dec-23	Jan-24	Feb-24	Mar-24	Apr-24	May-24	Jun-24	Jul-24	Aug-24	Sep-24	Oct-24	Nov-24	Dec-24	
Well 11 S	948	948	948	949	949	947	949	949	948	948	948	948	948	948	948	948	947	948							
Well 11 P	968	970	963	963	963	979	977	977	977	979	979	984	985	985	985	983	990								
Pump Depth	1100	1100	1100	1100	1100	1100	1100	1100	1100	1100	1100	1100	1100	1100	1100	1100	1100	1100	1100	1100	1100	1100	1100	1100	1100

2023 / 2024

Well 11 S Well 11 P Pump Depth

SHEEP CREEK WATER COMPANY

Tunnel Flow

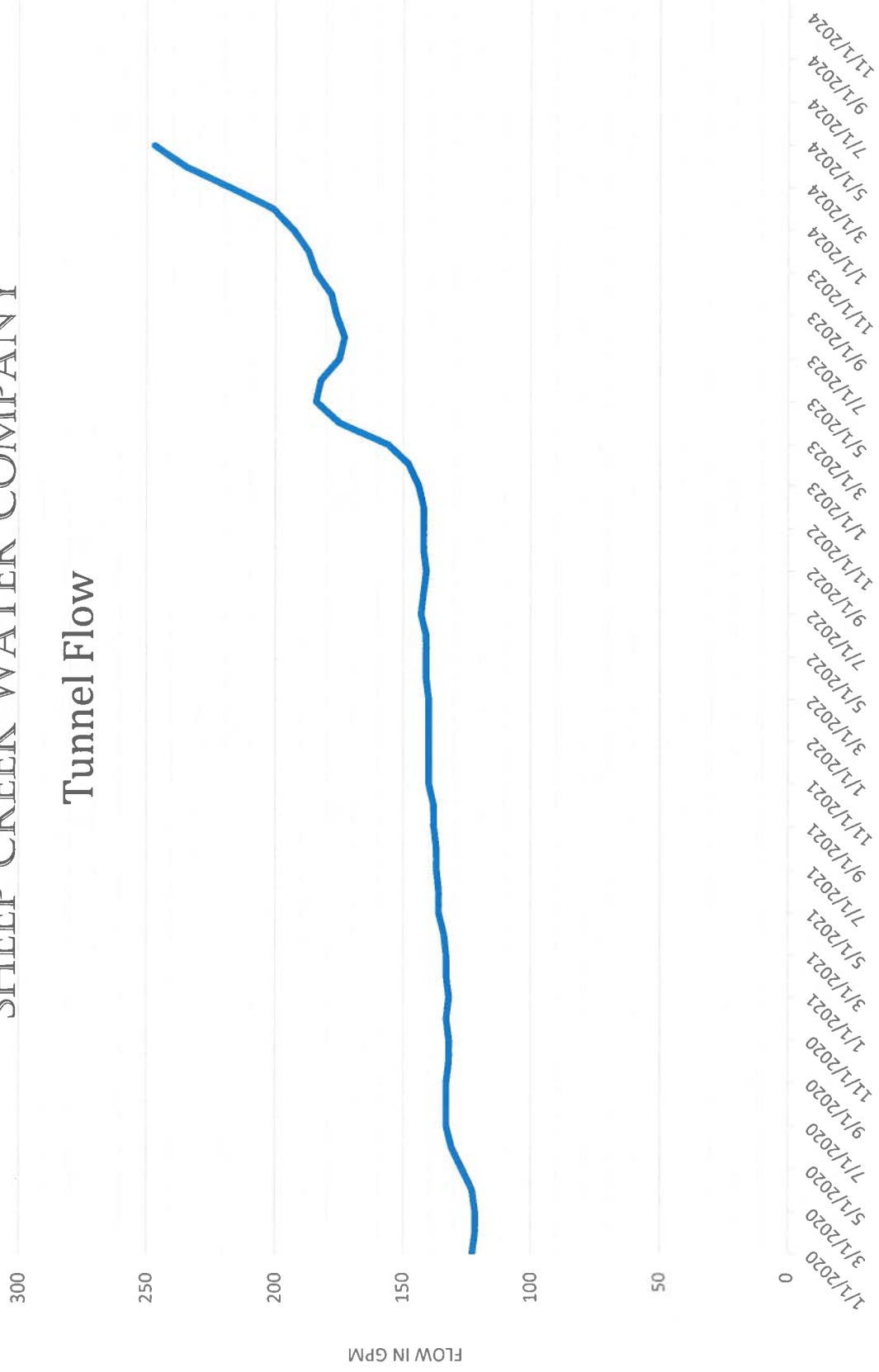

SHEEP CREEK WATER COMPANY

Total Gallons per Minute

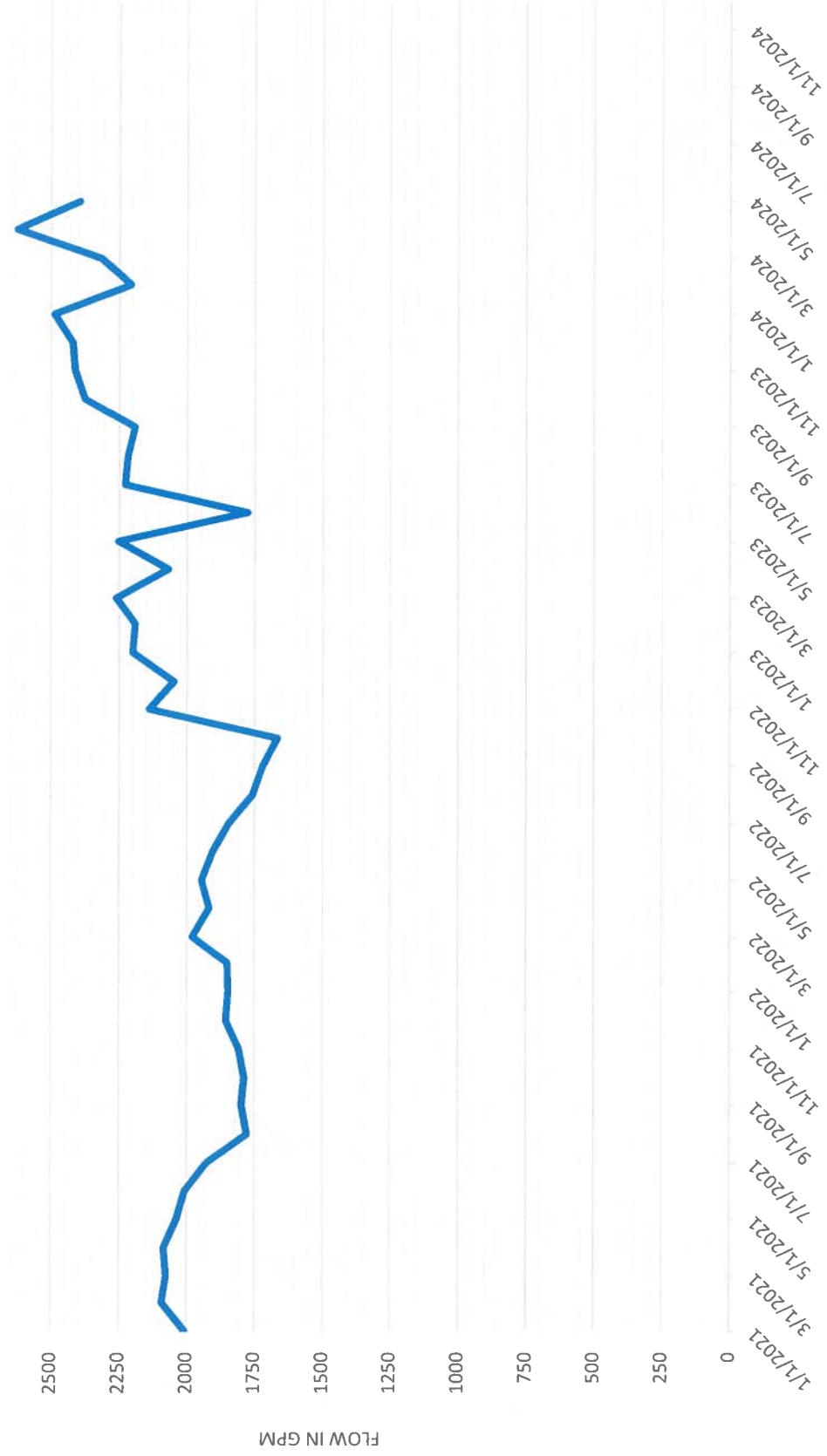

SHEEP CREEK WATER COMPANY WATER PRODUCTION ACRE FEET

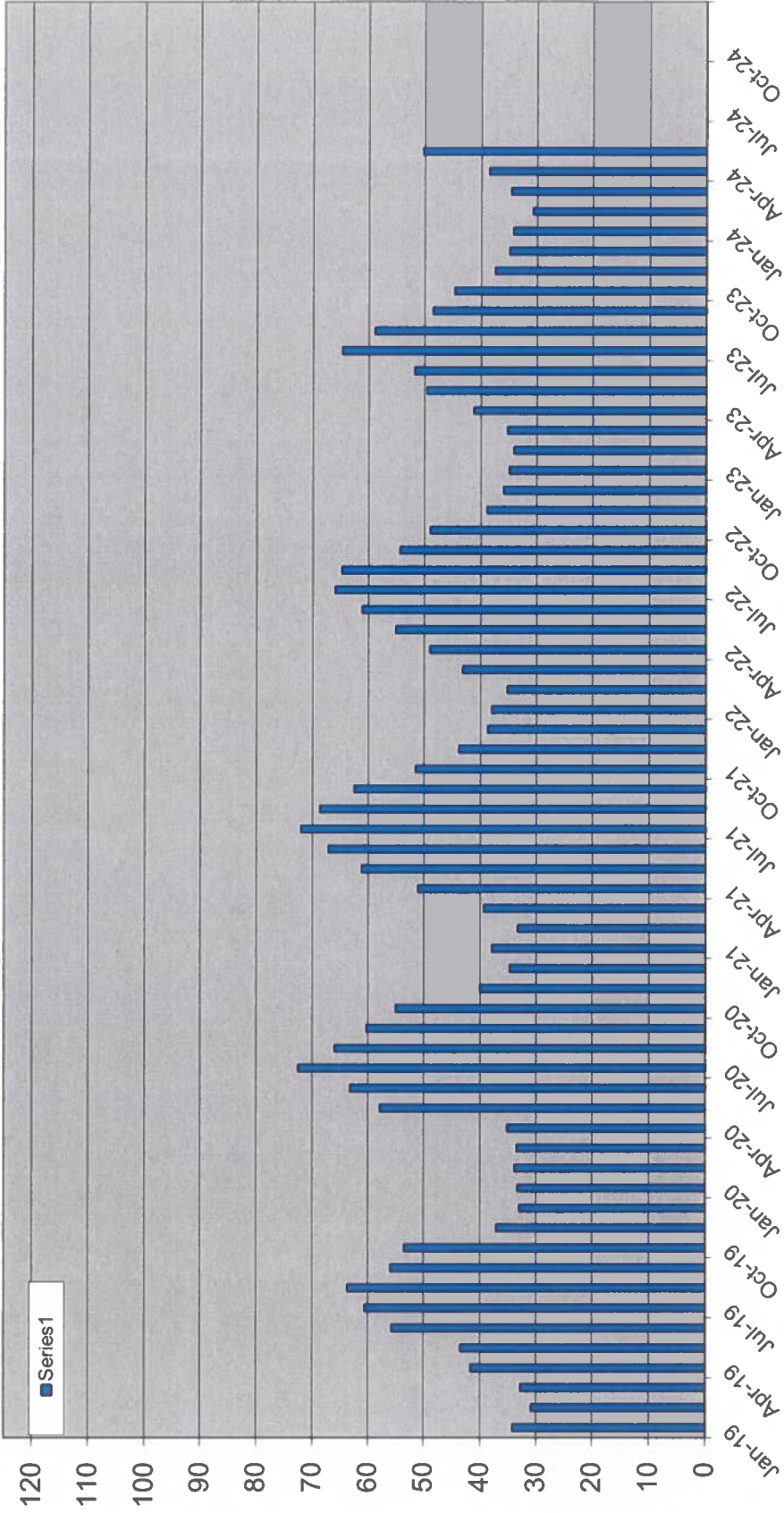

2018-2023