

**SHEEP CREEK WATER COMPANY**  
**REGULAR BOARD OF DIRECTORS MEETING**  
*April 16, 2024 ~ 6:00 PM*  
**SNOWLINE SCHOOL DISTRICT-BOARD ROOM**  
**4075 NIELSON RD, PHELAN, CA 92371**

Anyone who would like to attend meetings in person are required to RSVP not less than twenty-four (24) hours prior to the meeting.

---

**AGENDA**

- 1) **Open Meeting- 6:00 PM**
  - a. Flag Salute
  - b. Invocation
- 2) **Consent Motions**
  - a. Minutes:
    - a. *Regular Board of Directors Meeting- March 19, 2024*
  - b. Bills:
    - a. *March 19, 2024 through April 16, 2024*
  - c. Managers' Report: Included in Board Packet
- 3) **Open Forum/Public Comment-** Under this item any member of the Board or Public may address the Board on any item relating to the company not listed on this agenda. However, the Board is prohibited under AB 240 from taking any action on an item not appearing on the agenda. Board president will call on each participant and at that time you have three (3) minutes to speak. Please be advised that this meeting will be recorded for documentation purposes and to help the accuracy of the meeting minutes.
- 4) **Old Business**

*Information Items:*

  - a. Master Plan-Draft-Review
    - i. Master Plan Workshop-Date Set-Up
  - b. System Update

*Action Items:*

  - a. Account 1204
- 5) **New Business**

*Action Items:*

  - a. 1-New Meter
  - b. Account 1042
  - c. Account 114
  - d. 2024 Annual Shareholder's Meeting
- 6) **Next Scheduled Meeting**
  - a. May 4, 2024- Annual Meeting
  - b. May 21, 2024
- 7) **Closed Session**
  - a. Employee Evaluation
  - b. Legal Counsel-Lawsuit
- 8) **Adjournment**

**SHEEP CREEK WATER COMPANY**  
**REGULAR BOARD OF DIRECTORS MEETING**  
**March 19, 2024 ~ 6:00 PM**  
**SNOWLINE SCHOOL DISTRICT-BOARD ROOM**  
**4075 NIELSON RD, PHELAN, CA 92371**

Anyone who would like to attend meetings in person are required to RSVP not less than twenty-four (24) hours prior to the meeting.

---

**Meeting Minutes**

**1) Open Meeting- 6:00 PM**

- a. The Regular Board of Directors Meeting of March 19, 2024, was called to order at 6:03 PM by President Andy Zody. Vice President Luanne Uhl led the Pledge of Allegiance. Director Eric York led the Invocation.
- b. Directors Present:
  - a. Andy Zody is in attendance as Presiding President.
  - b. Luanne Uhl is in attendance as Vice President.
  - c. Kellie Williams is in attendance as Secretary/Treasurer.
  - d. David Nilsen is in attendance as presiding Director.
  - e. Eric York is in attendance as presiding Director.
- c. Guest Present:
  - a. John Kimminall
  - b. Brian Woodring
  - c. Keith Jones
  - d. Bryan Webb
  - e. Naydine Web
  - f. Peter Barnes
  - g. Yasha Phillips
  - h. Deborah Phillips
- d. Staff Present: General Manager Joseph Tapia and Therese Rodriguez, General Manager Assistant, were present.

**2) Consent Motions**

- a. Minutes:
  - a. *Regular Board of Directors Meeting- February 20, 2024*
- b. Bills:
  - a. *February 20, 2024 through March 19, 2024*
- c. Managers' Report: Included in Board Packet

David Nilsen moved to accept the Bills, Managers Report and Minutes as presented. Luanne Uhl seconded the motion.

- 3) Open Forum/Public Comment-** Under this item any member of the Board or Public may address the Board on any item relating to the company not listed on this agenda.

However, the Board is prohibited under AB 240 from taking any action on an item not appearing on the agenda. Board president will call on each participant and at that time you have three (3) minutes to speak. Please be advised that this meeting will be recorded for documentation purposes and to help the accuracy of the meeting minutes.

Bryan and Naydine Webb expressed assistance with costs accrued via water leak. Zody recommended writing a letter to agendize this request at the next meeting.

John Kimminall – Asked if we still have a water shortage. He asked about the Tier price structure. Nilsen explained the water usage and production. Nilsen explained we are taking the water allotment back to the shareholders for their approval in the upcoming May Annual Shareholders meeting; it will be a shareholder's decision. Future discussion followed regarding current Wells and the backup Wells.

Nilsen discussed the Shareholder Allotment Consideration for the May meeting – see notes below.

Peter Barnes stated he filed a lawsuit against the water company, Peter Barnes vs. Sheep Creek Water Company. Peter Barnes made personal attacks against board members.

#### 4) **Old Business**

##### *Information Items:*

*Guest Speaker from USG Water from 5.a move to the beginning of the meeting.*

- a. System Update - Tapia reported on healthy productions and system updates – see below Appendix A. Discussion followed. Well #13 waiting on Edison.

##### *Action Items:*

- a. Account 1128

York made a motion to open Account 1128 for discussion. No second. Motion denied.

- b. Shareholder Allotment Consideration

David Nilsen moved to present the Shareholder Allotment Consideration for the Annual Meeting. Luanne Uhl second the motion.

Discussion followed: Nilsen discussed the two allotment options and three options for funding revenues to pay for Well #13.

Option 1 – Keep the allotment as-is; 750 CU FT for the first share and 150 CU FT for each additional share that the shareholder owns. Pay for Well #13 from Tier 3.

Option 2 – Increase the tier/allotment to 600 CU FT for all shares in Tier 1. Increase the allotment for Tier 2 to 300 CU FT for all shares. If option II is voted, then there are three options to pay for well #13.

Option A: Keep the base rate as is at \$70, and increase it \$7.00, for a total of \$77 per month.

Option B: Increase all the water rates by 25%.

Option C: Have \$30 semi-annually (2x per year) assessments.

6 – yes

0 – no; motion carried.

c. Master Plan Draft

Nilsen motioned to present the Master Plan to the community and host a workshop to allow the community to express their opinion to the board as outline below to be presented at the Annual meeting – agenda item.

Nilsen suggests the below options on how to pay for upgrading the system:

1. Grants
2. Increase System Upgrade Income to \$25,000 Every Year, Plus Inflation
3. Shareholder Approval – Approval of the Master Plan and Funding Sources.
4. Master Plan Community Workshop

Funding for the next two wells - #14 and #15. New meter sales will pay down the credit line, use available credit to drill Well #14 and Well #15.

York second the motion. Discussion followed. Williams expressed it doesn't feel good, inflation, cost of goods, etc. but it's the reality and SCWC is not immune to inflation.

6 – yes

0 – no; motion carried.

5) **New Business**

*Information Items:*

a. USG Water- Tank Presentation

Presentation by Keith Jones and Brian Woodring. Water system consultant in the State of California. Presentation on tank maintenance.

- Tank Maintenance Service, Asset Management Program,
- Service Center in Ontario and Victorville area – local support.
- Main business is tank maintenance – SCWC has tanks, some tanks need some renovations and maintenance. For an annual fee, they take full responsibility (fix, preventive maintenance) of the tank and SCWC keeps ownership of the tank.
- Certified and qualified staff
- An inspector came and created a scope of work for tanks 1-7.
  - USG keeps updated with state regulations and will maintain wells to be compliant with new codes.

*Action Items:*

a. 4-New Meters

Nilsen motion to approve the New Meters.

Williams second the motion.

6 – yes

0 – no; motion carried.

b. Accounts Receivable- New Hire

Williams motioned to hire at the discretion of the General Manager a new accounts receivable (replace an employee who is retired).

Uhl second the motion.

6 – yes

0 – no; motion carried.

c. Account 963

No motion

d. Well 13 Block Wall

Nilsen motioned to build a block wall, gate, and security system for Well #13.

York seconded the motion.

6 – yes

0 – no; motion carried.

e. Well 10 Transducer

Zody tabled this request until the next meeting.

f. 2024 Annual Shareholder's Meeting

i. 2024 Annual Agenda

ii. 2024 Proxy Form

Zody motioned the 2024 Annual Shareholder Meeting be May 4<sup>th</sup> at SJUSD.

Nilsen seconded the motion. Discussion followed. Nilsen wanted to make sure envelopes will be sent out with the Annual Agenda and Proxy forms.

6 – yes

0 – no; motion carried.

Nilsen motioned the 2024 Annual Agenda as presented.

Williams seconded the motion.

6 – yes

0 – no; motion carried.

Nilsen motioned the 2024 Proxy Form as presented.

York seconded the motion. Discussion motioned. Andy wants to make sure the date of the Proxy is due Wednesday to give the office staff time to collect proxy by Thursday.

6 – yes

0 – no; motion carried.

**6) Next Scheduled Meeting**

a. April 16, 2024

**7) Closed Session – 8:13**

a. Employee Evaluation

b. Legal Counsel-Lawsuit

**8) Adjournment -8:24**

Respectfully Submitted,

***Kellie Williams-Secretary/Treasurer***  
*Sheep Creek Water Company*  
*Board of Director*

Appendix A:  
March 19, 2024

### **PRODUCTION**

- February Production- 30.619 AF- 2024 Year to Date Production- 64.79
- February Meter Service Usage- 26.061 AF; 2024 Year to Date Consumption- 54.148

### **Well soundings, 2024:**

- Static Water Levels compared February 2023 to February 2024:

**Well 2A.** Static level is up 41 FT.

**Well 3A.** Static level is up 36 FT.

**Well 4A.** Static level is up 34 FT.

**Well 5.** Static level is up 39 FT.

**Well 8.** Static level is up 30 FT.

**Well 11.** Static level No Change

**Tunnel** the Tunnel flow is currently averaging 201 GPM.

- Total pumping capacity as of February 2024 is 2,206 GPM.
- Current usage is averaging 292,000 gallons per day, 211 gallons per minute.

### **Work Completed or in Progress- February 2024**

- Work orders as office requests.
- Well soundings – weekly.
- Samples- weekly
- 10- Meter upgrades
- 2- New Meter Install
- Fix Roads/Bury Line
- Install Air Vac
- 0-Mainline leaks / 0- service line leaks
- Well 13 Update:
  - Currently waiting for Edison and our Electrician contractor to finish the electrical work on the well. Once that is completed, we can hook up to our system and the well drillers can come in and do start up.
- **Allotment Tier 1 – First share on account remains 750 CF/Share and Remaining shares 150 CF/Share. \$0.65 per hcf**
- **Allotment Tier 2 – 150 CF/Share all shares after Tier 1 \$5.27 per hcf.**
- **Tier 3 Overage- No Allotment \$11.00 per hcf**

# *Sheep Creek Water Company*

*4200 Sunnyslope Rd.*

*P.O. Box 291820*

*Phelan, CA 92329-1820*

*Office (760) 868-3755/Fax (760) 868-2174*

*Email [sheepcreek@verizon.net](mailto:sheepcreek@verizon.net) / [www.sheepcreekwater.com](http://www.sheepcreekwater.com)*

Regular Board of Directors Meeting – Managers Report

April 16, 2024

## **PRODUCTION**

- March Production- 34.589 AF- 2024 Year to Date Production- 99.38
- March Meter Service Usage- 24.093 AF; 2024 Year to Date Consumption- 78.242

## **Well soundings, 2024:**

- Static Water Levels compared March 2023 to March 2024:

**Well 2A.** Static level is up 23 FT

**Well 3A.** Static level is up 32 FT

**Well 4A.** Static level is up 25 FT

**Well 5.** Static level is up 30 FT

**Well 8.** Static level is up 55 FT

**Well 11.** Static level is up 1 FT

**Tunnel** the Tunnel flow is currently averaging 217

- Total pumping capacity as of March 2024 is 2,317 GPM.
- Current usage is averaging 253,000 gallons per day, 176 gallons per minute

## **Work Completed or in Progress- March 2024**

- Work orders as office requests
- Well soundings – weekly
- Samples- weekly
- 10- Meter upgrades
- 4- New Meter Installed
- Order 260' of C900 pipe and one gate valve to eliminate a dead-end line.
- Hydrant Flushing
- Tank Flushing
- 0-Mainline leaks / 0- service line leaks
- Well 13 Update:
  - Received plans from Edison, our Electrician contractor will be working with our crew to arrange install of ducting to power pole. After this has been completed, we can arrange the installation of the concrete pad and pump house.

- **Allotment Tier 1 – First share on account remain 750 CF/Share and Remaining shares 150 CF/Share. \$0.65 per hcf**
- **Allotment Tier 2 – 150 CF/Share all shares after Tier 1 \$5.27 per hcf**
- **Tier 3 Overage- No Allotment \$11.00 per hcf**



Monthly Deposits

2024 Month	Total Usage	Tier 1 Usage	Tier 2 Usage Well 11	Tier 3 Usage Overage	Total Well Maintenance	Tier 2 & 3- MWA Fees	Tier 3-\$1.50 Improvement	Tier 3-\$1.00 Assessment	System Upgrade	Well 11 \$5.00 Assessment
JAN	12,235.97	7,664.00	2,131.61	2,440.36	\$ 5,884.10	\$ 3,154.78	\$ 3,660.54	\$ 2,440.36	\$ 3,750.00	\$ 6,010.00
FEB	11,352.07	8,238.61	1,607.61	1,505.85	\$ 5,154.42	\$ 2,379.26	\$ 2,258.78	\$ 1,505.85	\$ 3,750.00	\$ 6,010.00
MAR	10,495.69	6,145.74	1,999.99	2,349.96	\$ 5,162.85	\$ 2,959.99	\$ 3,524.94	\$ 2,349.96	\$ 3,750.00	\$ 6,010.00
APR	-	-	-	-	\$ -	\$ -	\$ -	\$ -	-	-
MAY	-	-	-	-	\$ -	\$ -	\$ -	\$ -	-	-
JUNE	-	-	-	-	\$ -	\$ -	\$ -	\$ -	-	-
JUL	-	-	-	-	\$ -	\$ -	\$ -	\$ -	-	-
AUG	-	-	-	-	\$ -	\$ -	\$ -	\$ -	-	-
SEP	-	-	-	-	\$ -	\$ -	\$ -	\$ -	-	-
OCT	-	-	-	-	\$ -	\$ -	\$ -	\$ -	-	-
NOV	-	-	-	-	\$ -	\$ -	\$ -	\$ -	-	-
DEC	-	-	-	-	\$ -	\$ -	\$ -	\$ -	-	-
<b>TOTAL</b>	<b>34,083.73</b>	<b>22,048.35</b>	<b>5,739.21</b>	<b>6,296.17</b>	<b>16,201.37</b>	<b>8,494.03</b>	<b>9,444.26</b>	<b>6,296.17</b>	<b>11,250.00</b>	<b>18,030.00</b>

\$ 14,331.43 \$ 30,245.64 \$ 69,257.87

- Well Account
- Capital Improvement Account
- Assessment Account
- System Upgrade Account





AVERAGE GALLONS PER MINUTE

	JAN	FEB	MAR	APR	MAY	JUN	JUL	AUG	SEP	OCT	NOV	DEC
<b>2024</b>	<b>13%</b>	<b>1%</b>	<b>2%</b>	<b>4%</b>	<b>-100%</b>	<b>-100%</b>	<b>-100%</b>	<b>-100%</b>	<b>-100%</b>	<b>-100%</b>	<b>-100%</b>	<b>-100%</b>
Tunnel	183	217	405	0	0	0	0	0	0	0	0	0
Well # 2A	384	357	583	175	184	175	175	173	178	184	184	187
Well # 3A	455	231	352	374	367	369	344	369	372	375	333	367
Well # 4A	361	347	384	374	374	357	310	361	421	421	504	500
Well # 5	424	396	388	308	308	426	359	353	368	368	366	348
Well # 8	390	391	387	308	298	330	390	372	403	391	384	383
Well # 11	251	251	251	352	409	412	372	352	379	384	385	385
TOTAL G	<b>2,488</b>	<b>2,206</b>	<b>2,317</b>	<b>1,982</b>	<b>0</b>	<b>0</b>	<b>0</b>	<b>0</b>	<b>0</b>	<b>0</b>	<b>0</b>	<b>0</b>
	19%	14%	8%	16%	-7%	21%	26%	27%	43%	13%	18%	18%
												Compare 2022
<b>2023</b>	<b>8%</b>	<b>-11%</b>	<b>-5%</b>	<b>-8%</b>	<b>-5%</b>	<b>-7%</b>	<b>-4%</b>	<b>-1%</b>	<b>-4%</b>	<b>-7%</b>	<b>-18%</b>	<b>10%</b>
Tunnel	144	140	141	141	141	141	142	142	142	142	142	142
Well # 2A	308	296	333	381	333	334	326	322	318	318	328	331
Well # 3A	330	333	333	333	334	317	305	368	363	364	325	289
Well # 4A	227	227	206	250	256	236	222	0	0	0	403	338
Well # 5	278	286	278	250	310	287	287	280	274	277	288	307
Well # 8	311	316	359	329	319	336	310	365	350	313	400	313
Well # 11	251	251	251	251	251	251	251	251	251	251	251	251
TOTAL G	<b>1,846</b>	<b>1,849</b>	<b>1,979</b>	<b>1,915</b>	<b>1,944</b>	<b>1,902</b>	<b>1,844</b>	<b>1,758</b>	<b>1,719</b>	<b>1,665</b>	<b>2,137</b>	<b>2,046</b>
	36%	13%	13%	4%	4%	2%	-7%	-14%	-10%	-8%	-7%	-8%
												Compare 2020
<b>2021</b>	<b>36%</b>	<b>13%</b>	<b>13%</b>	<b>4%</b>	<b>4%</b>	<b>2%</b>	<b>-7%</b>	<b>-14%</b>	<b>-10%</b>	<b>-8%</b>	<b>-7%</b>	<b>-8%</b>
Tunnel	132	133	133	134	136	136	137	137	138	138	140	140
Well # 2A	333	345	315	351	343	338	333	327	318	311	313	333
Well # 3A	329	308	313	310	315	315	317	288	295	306	325	318
Well # 4A	300	348	354	345	315	317	258	212	227	227	227	227
Well # 5	310	310	312	288	289	300	297	287	278	271	262	263
Well # 8	351	393	396	393	378	352	333	273	292	284	289	303
Well # 11	251	251	251	251	251	251	251	251	251	251	251	251
TOTAL G	<b>2,006</b>	<b>2,088</b>	<b>2,074</b>	<b>2,082</b>	<b>2,037</b>	<b>2,007</b>	<b>1,926</b>	<b>1,777</b>	<b>1,797</b>	<b>1,788</b>	<b>1,807</b>	<b>1,855</b>
	26%	43%	40%	56%	51%	53%	62%	50%	55%	48%	45%	45%
												Compare 2019
<b>2020</b>	<b>26%</b>	<b>43%</b>	<b>40%</b>	<b>56%</b>	<b>51%</b>	<b>53%</b>	<b>62%</b>	<b>50%</b>	<b>55%</b>	<b>48%</b>	<b>45%</b>	<b>45%</b>
Tunnel	123	122	122	123	127	131	133	133	133	132	132	133
Well # 2A	250	279	262	306	286	282	344	339	336	319	333	333
Well # 3A	0	312	324	327	318	311	311	347	333	323	329	329
Well # 4A	272	292	250	318	292	302	372	350	332	289	286	300
Well # 5	305	309	327	314	319	307	311	318	289	289	302	310
Well # 8	270	284	295	367	367	367	348	322	333	333	350	350
Well # 11	251	251	251	251	251	251	251	251	251	251	251	251
TOTAL G	<b>1,471</b>	<b>1,849</b>	<b>1,831</b>	<b>2,007</b>	<b>1,960</b>	<b>1,961</b>	<b>2,070</b>	<b>2,060</b>	<b>1,995</b>	<b>1,940</b>	<b>1,948</b>	<b>2,006</b>
	11%	-2%	0%	3%	13%	61%	155%	166%	155%	154%	70%	83%
												Compare 2018
<b>2019</b>	<b>11%</b>	<b>-2%</b>	<b>0%</b>	<b>3%</b>	<b>13%</b>	<b>61%</b>	<b>155%</b>	<b>166%</b>	<b>155%</b>	<b>154%</b>	<b>70%</b>	<b>83%</b>
Tunnel	107	109	112	119	124	119	123	128	128	128	125	124
Well # 2A	150	208	207	170	179	189	184	158	172	204	186	229
Well # 3A	148	186	194	186	186	167	162	167	0	0	0	0
Well # 4A	174	179	185	189	184	167	179	207	207	207	207	312
Well # 5	155	168	170	173	165	197	196	231	270	283	290	299
Well # 8	181	193	193	198	198	192	185	258	242	242	285	263
Well # 11	251	251	251	251	251	251	251	251	251	251	251	251
TOTAL G	<b>1,166</b>	<b>1,294</b>	<b>1,312</b>	<b>1,286</b>	<b>1,297</b>	<b>1,282</b>	<b>1,278</b>	<b>1,372</b>	<b>1,287</b>	<b>1,313</b>	<b>1,344</b>	<b>1,478</b>
												Pump Pulled 9-19
<b>2018</b>												
Tunnel	131	129	127	125	125	124	122	121	119	118	118	116
Well # 2A	0	150	175	135	125	55	30	25	25	30	25	30
Well # 3A	115	211	122	195	167	33	25	25	25	25	25	25
Well # 4A	188	213	251	194	168	99	60	60	60	60	60	60
Well # 5	286	289	279	279	274	278	124	119	124	128	138	147
Well # 8	320	325	337	317	284	205	141	161	152	167	167	179
Well # 11	0	0	0	0	0	0	0	0	0	0	251	251
TOTAL G	<b>1,051</b>	<b>1,317</b>	<b>1,309</b>	<b>1,245</b>	<b>1,143</b>	<b>794</b>	<b>502</b>	<b>516</b>	<b>505</b>	<b>517</b>	<b>789</b>	<b>808</b>

# SHEEP CREEK WATER COMPANY

WELL #2A Monthly Water Levels / 2 years

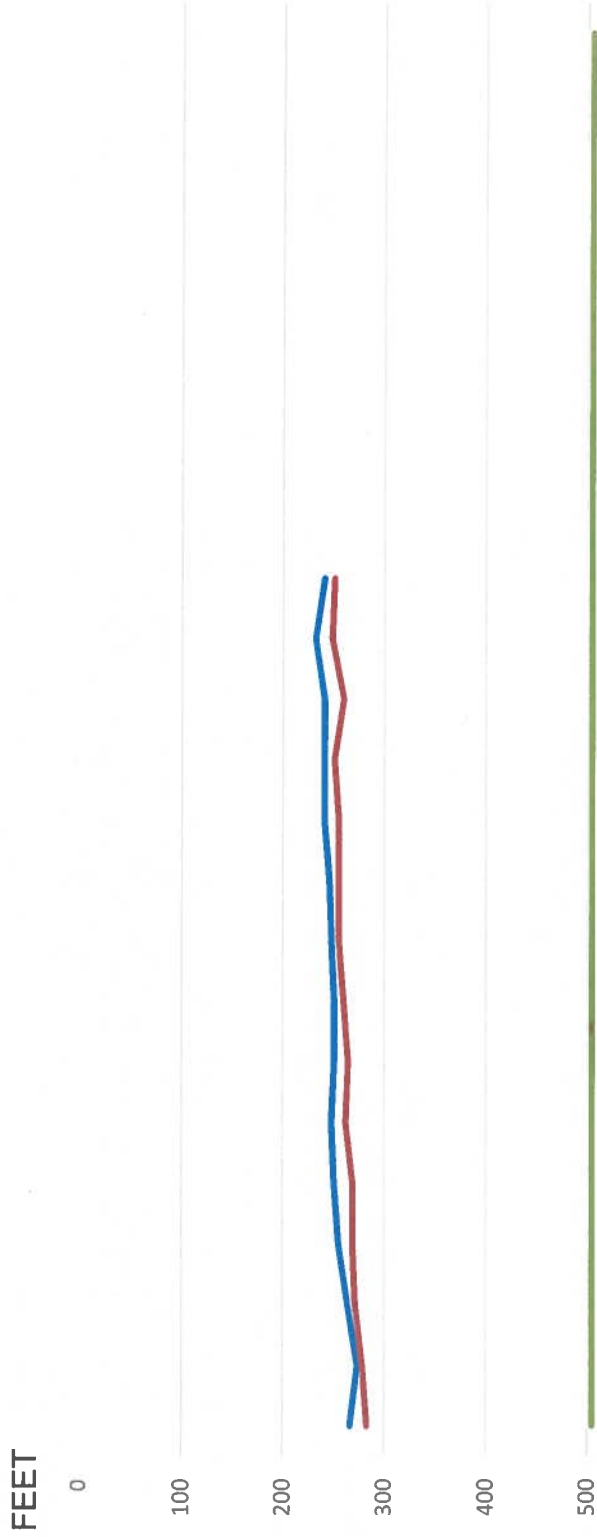

	Jan-23	Feb-23	Mar-23	Apr-23	May-23	Jun-23	Jul-23	Aug-23	Sep-23	Oct-23	Nov-23	Dec-23	Jan-24	Feb-24	Mar-24	Apr-24	May-24	Jun-24	Jul-24	Aug-24	Sep-24	Oct-24	Nov-24	Dec-24	
WELL 2A S	267	274	265	256	251	249	251	251	249	246	242	242	242	232	242										
WELL 2A P	283	279	272	269	269	262	265	260	256	256	251	260	249	251											
PUMP DEPTH	505	505	505	505	505	505	505	505	505	505	505	505	505	505	505	505	505	505	505	505	505	505	505	505	505

2023 / 2024

— WELL 2A S — WELL 2A P — PUMP DEPTH

# SHEEP CREEK WATER COMPANY

## WELL #3A Monthly Water Levels / 2 years

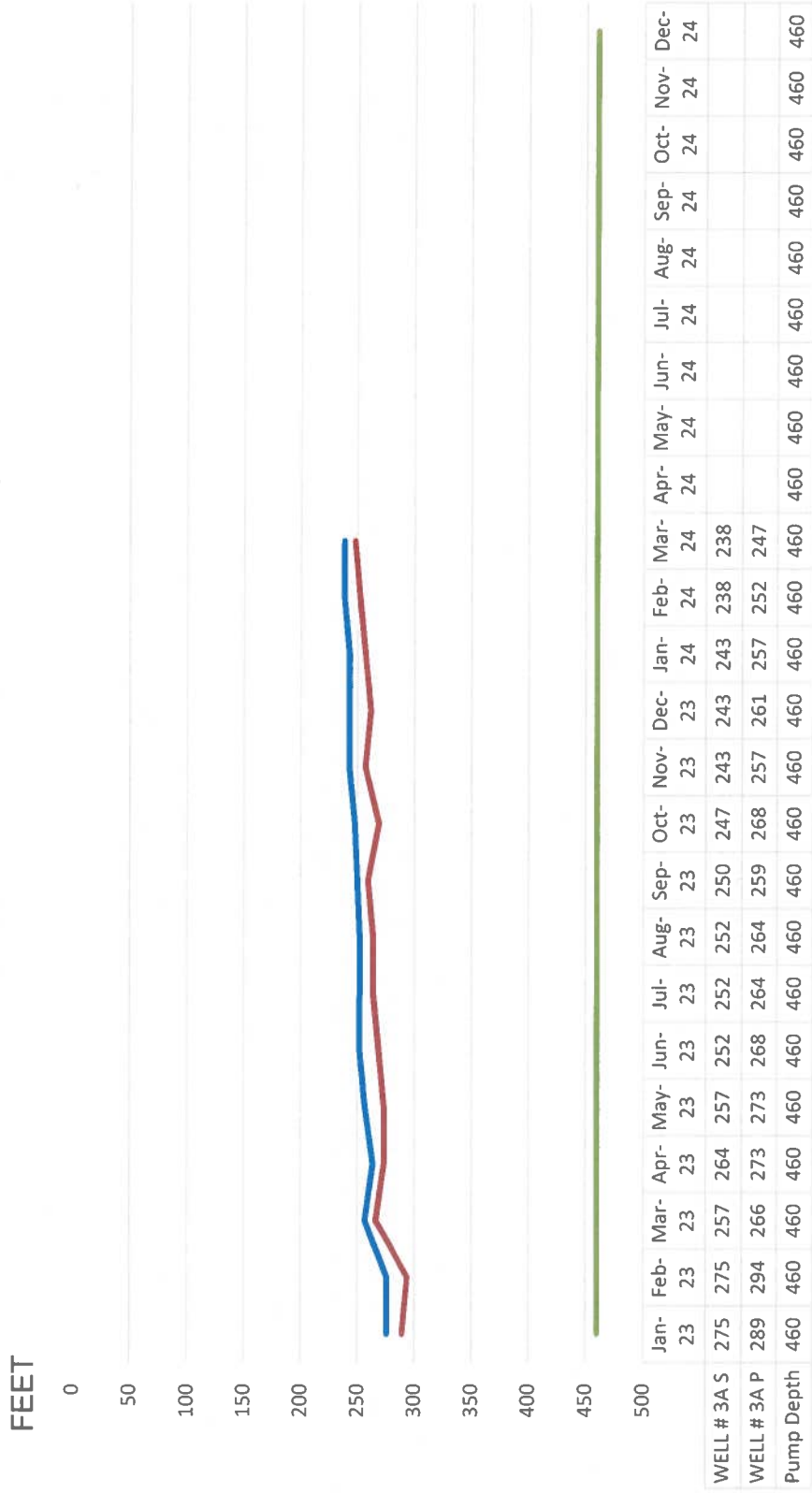

2023 / 2024

— WELL # 3A S    
 — WELL # 3A P    
 — Pump Depth

# SHEEP CREEK WATER COMPANY

WELL #4A Monthly Water Levels / 2 years

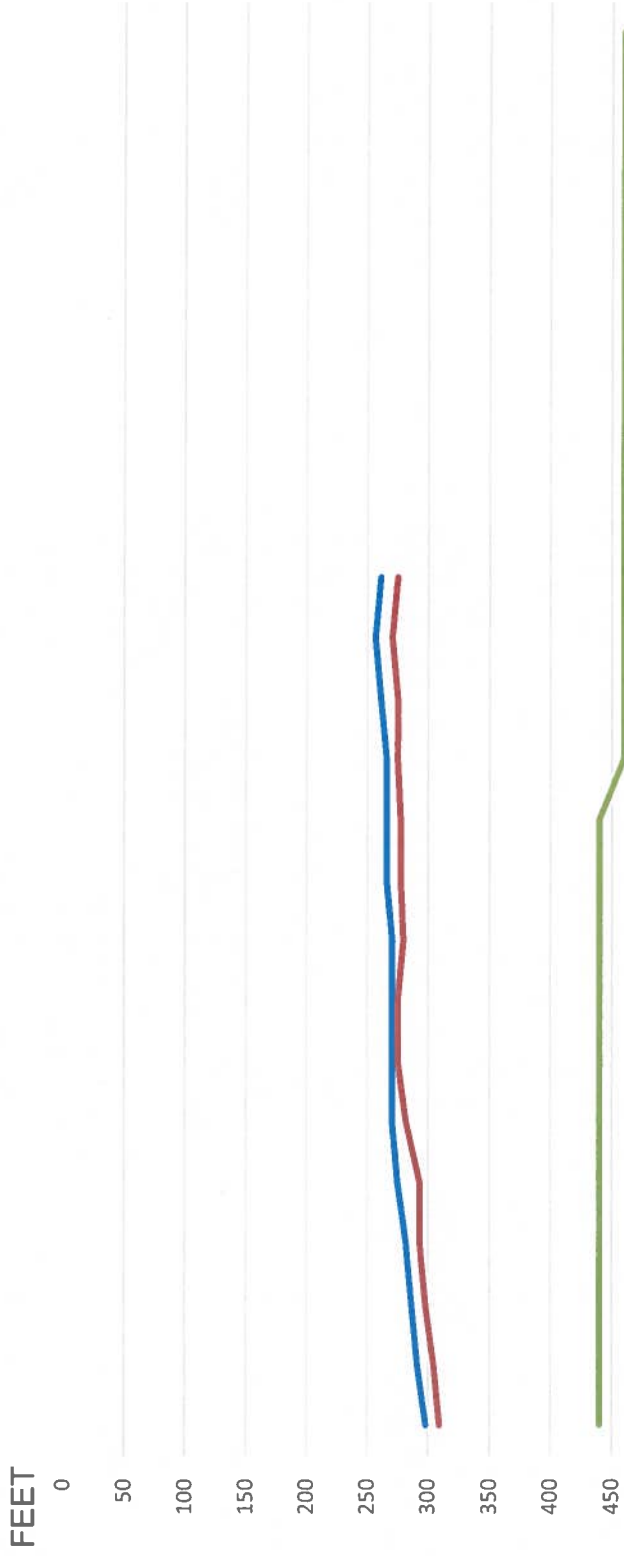

	Jan-23	Feb-23	Mar-23	Apr-23	May-23	Jun-23	Jul-23	Aug-23	Sep-23	Oct-23	Nov-23	Dec-23	Jan-24	Feb-24	Mar-24	Apr-24	May-24	Jun-24	Jul-24	Aug-24	Sep-24	Oct-24	Nov-24	Dec-24	
WELL # 4A S	298	291	287	282	275	271	271	271	271	266	266	266	261	257	261										
WELL # 4A P	310	305	298	294	294	282	275	275	280	278	278	275	275	271	275										
Pump Depth	440	440	440	440	440	440	440	440	440	440	440	460	460	460	460	460	460	460	460	460	460	460	460	460	460

2023 / 2024

— WELL # 4A S — WELL # 4A P — Pump Depth

# SHEEP CREEK WATER COMPANY

## WELL #5 Monthly Water Levels / 2 years

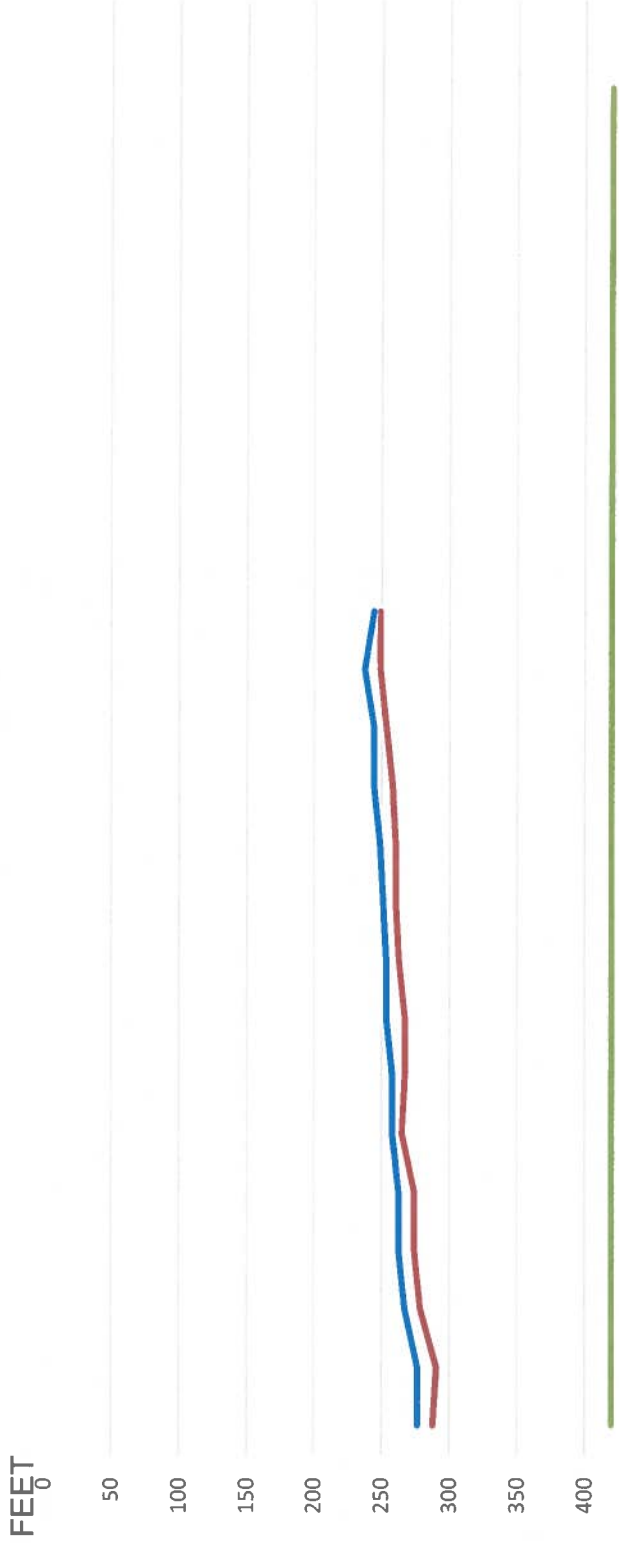

	Jan-23	Feb-23	Mar-23	Apr-23	May-23	Jun-23	Jul-23	Aug-23	Sep-23	Oct-23	Nov-23	Dec-23	Jan-24	Feb-24	Mar-24	Apr-24	May-24	Jun-24	Jul-24	Aug-24	Sep-24	Oct-24	Nov-24	Dec-24	
WELL # 5 S	277	277	268	263	263	258	258	254	254	251	249	244	244	238	244										
WELL # 5 P	288	291	279	274	274	265	268	268	263	261	261	258	254	249	249										
Pump Depth	420	420	420	420	420	420	420	420	420	420	420	420	420	420	420	420	420	420	420	420	420	420	420	420	420

2023 / 2024

— WELL # 5 S — WELL # 5 P — Pump Depth



# SHEEP CREEK WATER COMPANY

WELL #8 Monthly Water Levels / 2 years

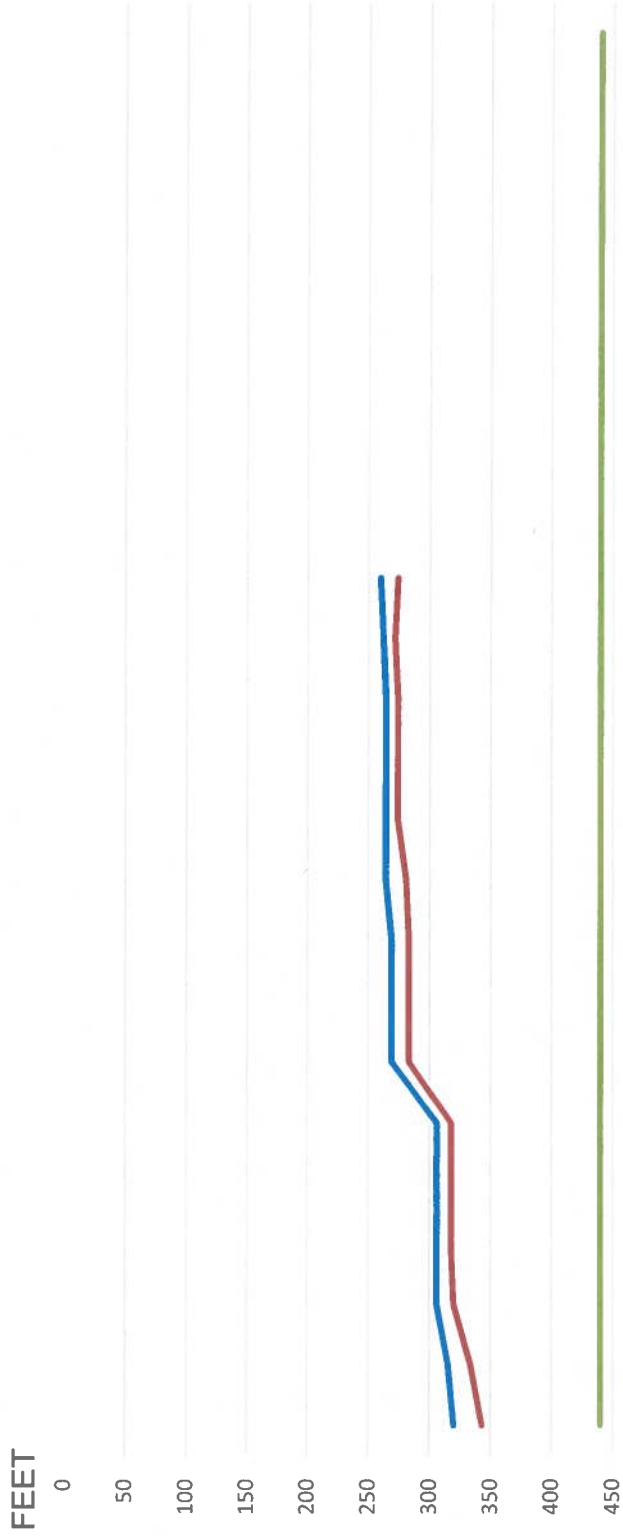

	Jan-23	Feb-23	Mar-23	Apr-23	May-23	Jun-23	Jul-23	Aug-23	Sep-23	Oct-23	Nov-23	Dec-23	Jan-24	Feb-24	Mar-24	Apr-24	May-24	Jun-24	Jul-24	Aug-24	Sep-24	Oct-24	Nov-24	Dec-24	
WELL # 8 S	320	315	306	306	306	306	269	269	264	264	264	264	264	262	260										
WELL # 8 P	343	334	320	318	318	318	283	283	281	274	274	274	274	271	274										
Pump Depth	440	440	440	440	440	440	440	440	440	440	440	440	440	440	440	440	440	440	440	440	440	440	440	440	440

2023 / 2024

— WELL # 8 S   
 — WELL # 8 P   
 — Pump Depth

# SHEEP CREEK WATER COMPANY

## WELL #11 Monthly Water Levels / 2 years

**FEET**  
850

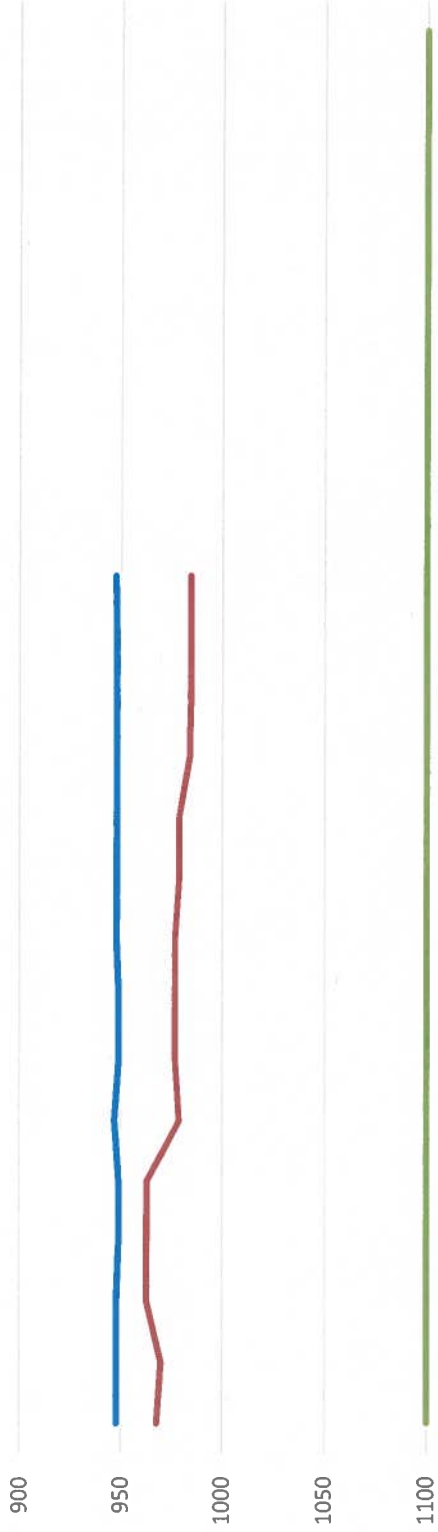

1150

	Jan-23	Feb-23	Mar-23	Apr-23	May-23	Jun-23	Jul-23	Aug-23	Sep-23	Oct-23	Nov-23	Dec-23	Jan-24	Feb-24	Mar-24	Apr-24	May-24	Jun-24	Jul-24	Aug-24	Sep-24	Oct-24	Nov-24	Dec-24	
Well 11 S	948	948	949	949	949	947	949	949	948	948	948	948	948	948	948	948	948	948	948	948	948	948	948	948	948
Well 11 P	968	970	963	963	963	979	977	977	977	979	979	984	985	985	985	985	985	985	985	985	985	985	985	985	985
Pump Depth	1100	1100	1100	1100	1100	1100	1100	1100	1100	1100	1100	1100	1100	1100	1100	1100	1100	1100	1100	1100	1100	1100	1100	1100	1100

2023 / 2024

Well 11 S    Well 11 P    Pump Depth

# SHEEP CREEK WATER COMPANY

## Tunnel Flow

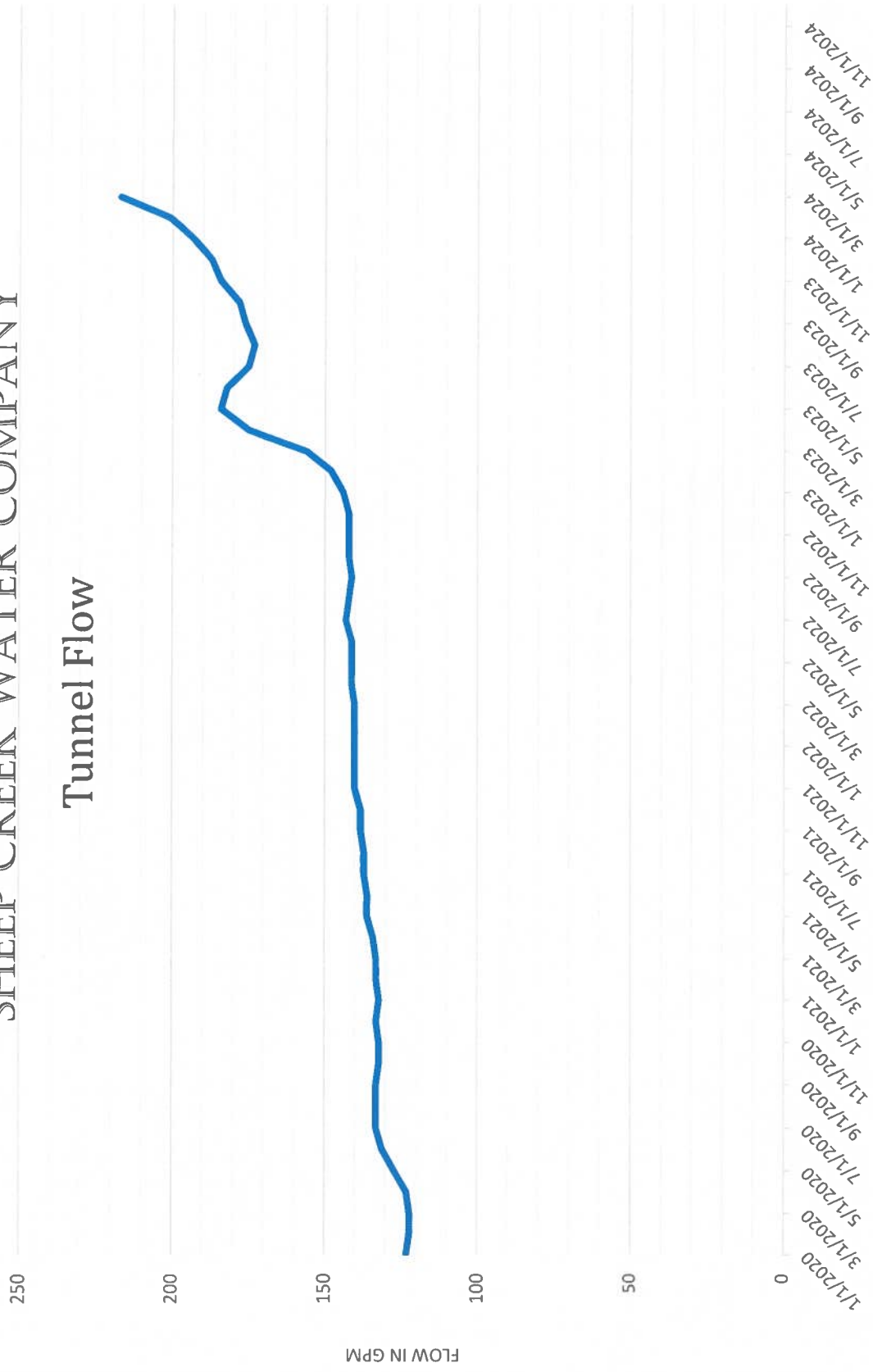

# SHEEP CREEK WATER COMPANY

## Total Gallons per Minute

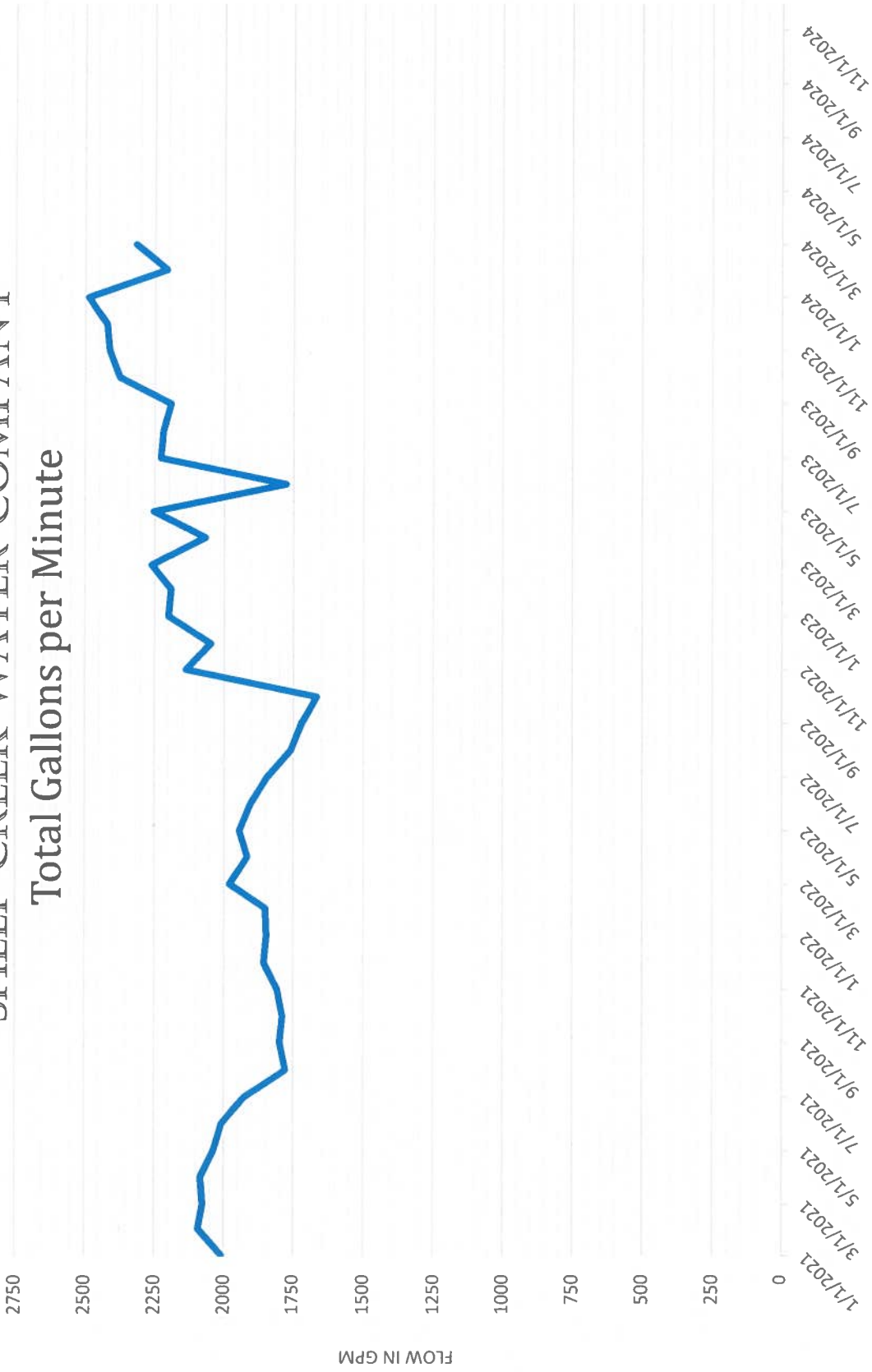

# SHEEP CREEK WATER COMPANY WATER PRODUCTION ACRE FEET

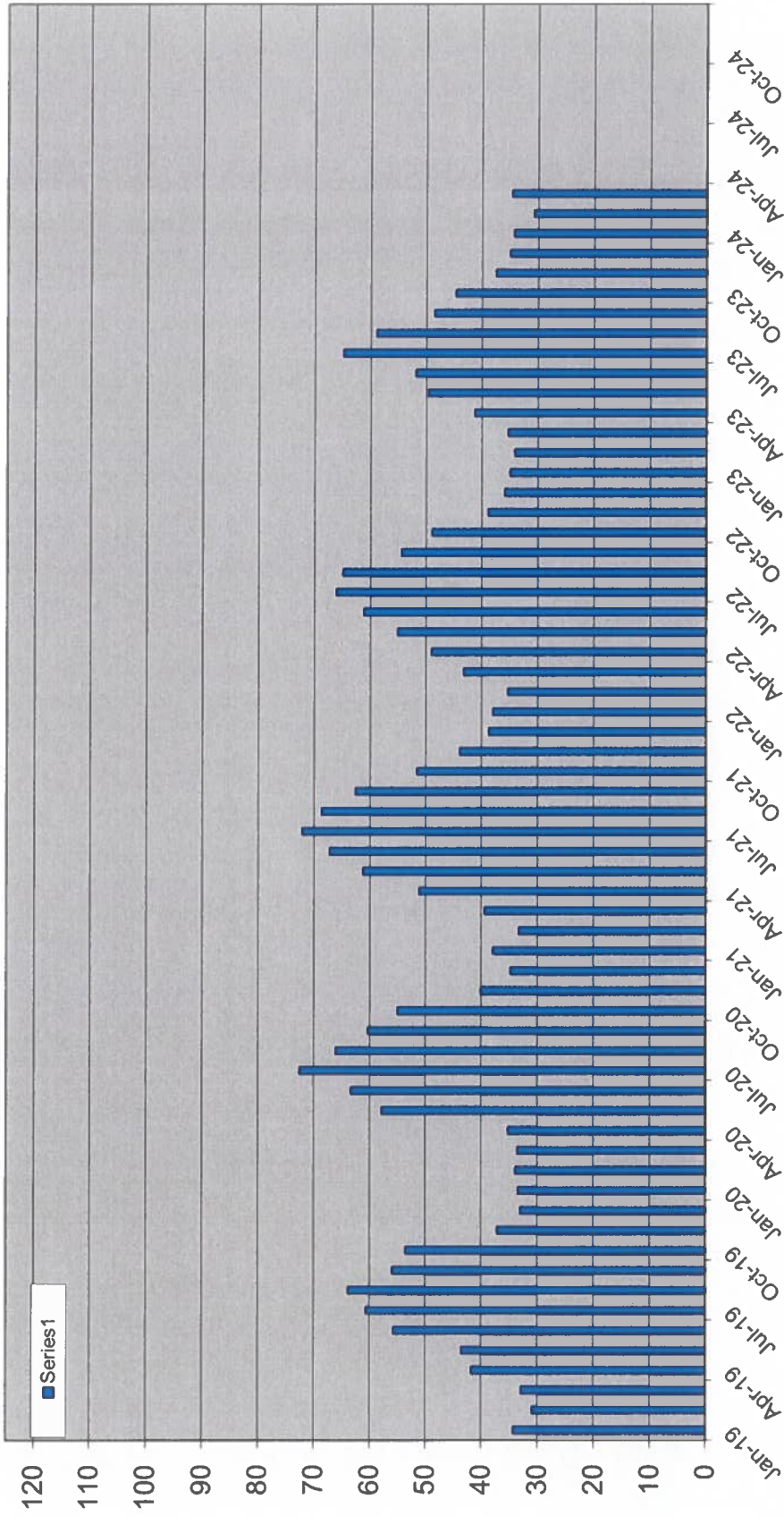

2018 - 2023