

SHEEP CREEK WATER COMPANY
REGULAR BOARD OF DIRECTORS MEETING
February 20, 2024 ~ 6:00 PM
SNOWLINE SCHOOL DISTRICT-BOARD ROOM
4075 NIELSON RD, PHELAN, CA 92371

Anyone who would like to attend meetings in person are required to RSVP not less than twenty-four (24) hours prior to the meeting.

AGENDA

- 1) **Open Meeting- 6:00 PM**
 - a. Flag Salute
 - b. Invocation
- 2) **Consent Motions**
 - a. Minutes:
 - a. *Regular Board of Directors Meeting- January 16, 2024*
 - b. Bills:
 - a. *January 16, 2024 through February 20, 2024*
 - c. Managers' Report: Included in Board Packet
- 3) **Open Forum/Public Comment-** Under this item any member of the Board or Public may address the Board on any item relating to the company not listed on this agenda. However, the Board is prohibited under AB 240 from taking any action on an item not appearing on the agenda. Board president will call on each participant and at that time you have three (3) minutes to speak. Please be advised that this meeting will be recorded for documentation purposes and to help the accuracy of the meeting minutes.
- 4) **Old Business**

Information Items:

 - a. System Update

Action Items:

 - a. Shareholder Allotment Consideration
- 5) **New Business**

Information Items:

 - a. Master Plan Draft-Update
 - b. Allotment Review Committee

Action Items:

 - a. 2 New Meters
 - b. Account 1128
- 6) **Next Scheduled Meeting**
 - a. March 19, 2024
- 7) **Closed Session**
 - a. Employee Evaluation
 - b. Legal Counsel-Lawsuit
- 8) **Adjournment**

SHEEP CREEK WATER COMPANY
REGULAR BOARD OF DIRECTORS MEETING
January 16, 2024 ~ 6:00 PM
SNOWLINE SCHOOL DISTRICT-BOARD ROOM
4075 NIELSON RD, PHELAN, CA 92371

Anyone who like to attend meetings in person are required to RSVP not less than twenty-four (24) hours prior to the meeting.

MEETING MINUTES

1) Open Meeting- 6:00 PM

- a. The Regular Board of Directors Meeting of January 16, 2024, was called to order at 6:01 PM by President Andy Zody. Secretary/Treasurer Kellie Williams led the Pledge of Allegiance. Director Eric York led the Invocation.
- b. Directors Present:
 - a. Andy Zody is in attendance as Presiding President.
 - b. Luanne Uhl is in attendance as Presiding Vice President.
 - c. Kellie Williams is in attendance as Secretary/Treasurer.
 - d. David Nilsen is in attendance as presiding Director.
 - e. Eric York is in attendance as presiding Director.
- c. Guest Present:
 - a. Shareholder Peter Barnes
- d. Staff Present: General Manager Joseph Tapia and Therese Rodriguez, General Manager Assistant, were present.

2) Consent Motions

- a. Minutes:
 - a. *Regular Board of Directors Meeting- December 12, 2023*
- b. Bills:
 - a. *December 12, 2023 through January 16, 2024*
- c. Managers' Report: Included in Board Packet

Luanne Uhl moved to accept the Bills, Managers Report and Minutes as present. Eric York seconded the motion.

- 3) Open Forum/Public Comment-** Under this item any member of the Board or Public may address the Board on any item relating to the company not listed on this agenda. However, the Board is prohibited under AB 240 from taking any action on an item not appearing on the agenda. Board president will call on each participant and at that time you have three (3) minutes to speak. Please be advised that this meeting will be recorded for documentation purposes and to help the accuracy of meeting minutes.

Dave Nilsen asked about the Water meeting in Palm Springs. Therese and Joe mentioned the cost of the ticket and the meeting is in February. Nilsen recommends a board member to attend. February 21-24th. Urban Water Institute, Inc. <https://urbanwater.com/conferences/>

Eric York thanked the board and the staff to get together for the Annual Christmas Celebration.

Andy Zody – asked for a meter update. Joe said the staff is working on the meter applications and waiting list. The goal is to contact all customers who have been on the waiting list notified meters are available.

4) Old Business

Information Items:

- a. System Update – Tapia reported on healthy productions and system updates – see Appendix A. Discussion followed.
- b. Shareholder Water Allotment Review/Committee – Zody reviewed options provided by Dave Nilsen at the last meeting. Zody presented an idea to show a “range” with Tier 1 and Tier 2 to give the customer a heads-up when Tier 2 rates. Discussion followed. Kellie Williams suggested Chris Cummings had an allotment schedule and the Board needs to review this, and update based on historical water production. Luanne agreed. Nilsen discussed water usage and production levels and numbers for allotments agreed with the state. Nilsen shared the history of our production drops, mechanical issues with our pumps, and how SCWC fixed the mechanical issues. The board agrees with Zody to form a committee to update the existing production and allotment table. This will be on next month’s agenda.

5) New Business

Information Items:

- a. 2024 Holiday and Meter Read Schedule – 2024 Holiday Closure Schedule to read meters was in the Board packet for Board members to review.

6) Next Scheduled Meeting

- a. February 20, 2024

7) Closed Session 6:28 pm

- a. Personnel Items
- b. Legal Counsel-Lawsuit

8) Adjournment

Out of closed session at 7:12 pm. Discussion of pending lawsuit and new hires.

Nilsen moved to adjourn the meeting at 7:13 pm, Uhl second the motion.
Motion carried, 5 yes, 0 no.

Respectfully Submitted,

Kellie Williams-Secretary/Treasurer
Sheep Creek Water Company
Board of Director

Appendix A:

January 16, 2024

PRODUCTION

- December Production- 34.91 AF- 2023 Year to Date Production- 535.97
- December Meter Service Usage- 26.43 AF; 2023 Year to Date Consumption- 413.95

Well soundings, 2023:

- Static Water Levels compared December 2022 to December 2023:
 - Well 2A.** Static level is up 33 FT
 - Well 3A.** Static level is up 37 FT
 - Well 4A.** Static level is up 45 FT
 - Well 5.** Static level is up 32 FT
 - Well 8.** Static level is up 55 FT
 - Well 11.** Static level is up 1 FT
- Tunnel** the Tunnel flow is currently averaging 187
- Total pumping capacity as of December 2023 is 2,421 gpm.
- Current usage is averaging 278,000 gallons per day, 193 gallons per minute
- **Allotment Tier 1 – First share on account remain 750 CF/Share and Remaining shares 150 CF/Share. \$0.65 per hcf**
- **Allotment Tier 2 – 150 CF/Share all shares after Tier 1 \$5.27 per hcf**
- **Tier 3 Overage- No Allotment \$11.00 per hcf**

Work Completed or in Progress-December 2023

- Work orders as office requests
- Well soundings – weekly
- Samples- weekly
- 3- Meter upgrades
- 0-Mainline leaks / 1- service line leaks
- Line Extension, Eliminated Dead End Line
- Well 13 Update:
 - Currently waiting for Edison and our Electrician contractor to finish the electrical work on the well. Once that is completed, we can hook up to our system and, the well drillers can come in and do start up.

Sheep Creek Water Company
4200 Sunnyslope Rd.
P.O. Box 291820
Phelan, CA 92329-1820
Office (760) 868-3755/Fax (760) 868-2174
Email sheepcreek@verizon.net / www.sheepcreekwater.com
Regular Board of Directors Meeting – Managers Report

February 20, 2024

PRODUCTION

- January Production- 34.17 AF- 2023 Year to Date Production- 34.17
- January Meter Service Usage- 28.08 AF; 2023 Year to Date Consumption- 28.08

Well soundings, 2024:

- Static Water Levels compared January 2023 to January 2024:

Well 2A. Static level is up 25 FT

Well 3A. Static level is up 32 FT

Well 4A. Static level is up 36 FT

Well 5. Static level is up 32 FT

Well 8. Static level is up 55 FT

Well 11. Static level is up 1 FT

Tunnel the Tunnel flow is currently averaging 193

- Total pumping capacity as of January 2024 is 2,488 gpm.
- Current usage is averaging 295,200 gallons per day, 205 gallons per minute

Work Completed or in Progress- January 2024

- Work orders as office requests
- Well soundings – weekly
- Samples- weekly
- 14- Meter upgrades
- 1-Mainline leaks / 1- service line leaks
- Well 13 Update:
 - Currently waiting for Edison and our Electrician contractor to finish the electrical work on the well. Once that is completed, we can hook up to our system and, the well drillers can come in and do start up.

- **Allotment Tier 1 – First share on account remain 750 CF/Share and Remaining shares 150 CF/Share. \$0.65 per hcf**
- **Allotment Tier 2 – 150 CF/Share all shares after Tier 1 \$5.27 per hcf**
- **Tier 3 Overage- No Allotment \$11.00 per hcf**

Monthly Deposits

2024	Total Usage	Tier 1 Usage	Tier 2 Usage Well 11	Tier 3 Usage Overage	Total Well Maintenance	Tier 2 & 3- \$1.46 MWA Fees	Tier 3-\$1.50 Improvement	Tier 3-\$1.00 Assessment	System Upgrade	Well 11 \$5.00 Assessment
JAN	12,235.97	7,664.00	2,131.61	2,440.36	\$ 5,884.10	\$ 3,154.78	\$ 3,660.54	\$ 2,440.36	\$ 3,750.00	\$ 6,010.00
FEB	-	-	-	-	\$ -	\$ -	\$ -	\$ -	-	-
MAR	-	-	-	-	\$ -	\$ -	\$ -	\$ -	-	-
APR	-	-	-	-	\$ -	\$ -	\$ -	\$ -	-	-
MAY	-	-	-	-	\$ -	\$ -	\$ -	\$ -	-	-
JUNE	-	-	-	-	\$ -	\$ -	\$ -	\$ -	-	-
JUL	-	-	-	-	\$ -	\$ -	\$ -	\$ -	-	-
AUG	-	-	-	-	\$ -	\$ -	\$ -	\$ -	-	-
SEP	-	-	-	-	\$ -	\$ -	\$ -	\$ -	-	-
OCT	-	-	-	-	\$ -	\$ -	\$ -	\$ -	-	-
NOV	-	-	-	-	\$ -	\$ -	\$ -	\$ -	-	-
DEC	-	-	-	-	\$ -	\$ -	\$ -	\$ -	-	-
TOTAL	12,235.97	7,664.00	2,131.61	2,440.36	5,884.10	3,154.78	3,660.54	2,440.36	3,750.00	6,010.00

\$ 4,981.60 \$ 11,233.58 \$ 26,843.96

- Well Account
- Capital Improvement Account
- Assessment Account
- System Upgrade Account

PRODUCTION 5 - YEAR RECAP

	JAN	FEB	MAR	APR	MAY	JUN	JUL	AUG	SEP	OCT	NOV	DEC	TOTAL	TOTAL	TOTAL	
	-2%	-100%	-100%	-100%	-100%	-100%	-100%	-100%	-100%	-100%	-100%	-100%	-100%	GALLS	CUFT.	A.F.
2024																
Tunnel	8,617,000													8,617,000	1,152,005	26.44
Well # 2A	28,000													26,000	3,476	0.08
Well # 3A	30,000													30,000	4,011	0.09
Well # 4A	32,000													32,000	4,278	0.10
Well # 5	28,000													28,000	3,743	0.09
Well # 8	2,395,000													2,395,000	320,187	7.35
Well # 11	6,900													6,900	922	0.02
PPHCSD	0													0	0	0.00
TOTAL G	11,134,900	0	0	0	0	0	0	0	0	0	0	0	11,134,900	1,488,623	34.17	
TOTAL CF	1,486,623	0	0	0	0	0	0	0	0	0	0	0	0	0	0	
TOTAL AF	34,172	0.000	0.000	0.000	0.000	0.000	0.000	0.000	0.000	0.000	0.000	0.000	0.000	0.000	0.000	
2023																
Tunnel	6,440,000	5,067,000	6,986,000	7,554,000	8,223,000	7,883,000	7,815,000	7,718,000	7,603,000	7,660,000	7,865,000	8,360,000	90,463,000	12,093,984	277.58	
Well # 2A	72,000	18,000	190,000	190,000	44,000	5,031,000	2,210,000	5,742,000	4,887,000	2,746,000	22,000	22,000	21,009,000	2,808,690	64.46	
Well # 3A	89,000	38,000	38,000	602,000	7,769,000	23,000	4,480,000	39,000	13,000	5,760,000	1,644,000	33,000	15,323,000	2,048,529	47.02	
Well # 4A	80,000	266,000	23,000	16,000	41,000	23,000	4,484,000	36,000	2,855,000	2,677,000	158,000	23,000	10,682,000	1,428,075	32.78	
Well # 5	32,000	17,000	22,000	177,000	37,000	3,889,000	1,878,000	3,186,000	417,000	550,000	1,275,000	23,000	11,604,000	1,551,337	35.61	
Well # 8	4,641,000	4,761,000	4,370,000	4,883,000	27,000	141,000	2,462,000	19,000	1,135,000	25,000	1,135,000	2,801,000	25,365,000	3,391,043	77.83	
Well # 11	7,200	17,200	14,000	13,600	21,000	15,800	89,800	6,300	1,400	11,500	12,900	16,900	227,400	30,401	0.70	
PPHCSD	0	0	0	0	0	0	0	0	0	0	0	0	0	0	0.00	
TOTAL G	11,361,200	11,082,200	11,479,000	13,435,600	16,162,000	16,864,800	21,176,900	19,189,300	15,795,400	14,544,500	12,201,900	11,378,600	174,673,400	23,352,059	535.97	
TOTAL CF	1,516,877	1,491,578	1,534,628	1,796,203	2,160,666	2,254,652	2,831,404	2,565,414	2,111,684	1,944,452	1,631,270	1,521,203	15,212,203	1,831,270	43.41	
TOTAL AF	34,861	34,005	35,222	41,226	49,592	51,748	64,986	58,881	48,467	44,629	37,441	34,914	34,914	34,914	0.00	
2022																
Tunnel	5,022,000	5,656,896	6,286,000	6,085,000	6,260,000	6,091,200	6,368,000	6,346,000	6,103,000	6,325,000	6,149,000	6,347,000	73,057,096	9,766,981	224.17	
Well # 2A	69,000	18,000	16,000	13,000	30,000	5,001,000	4,612,000	6,488,000	5,814,000	5,113,000	3,284,000	521,000	30,931,000	4,135,160	94.91	
Well # 3A	281,000	12,000	985,000	4,549,000	4,924,000	1,498,000	75,000	74,000	23,000	24,000	205,000	43,000	12,693,000	1,696,925	38.95	
Well # 4A	0	0	0	12,000	23,000	78,000	44,000	0	0	0	126,000	2,721,000	3,006,000	401,872	9.22	
Well # 5	50,000	12,000	15,000	12,000	26,000	3,204,000	6,455,000	5,602,000	5,009,000	4,439,000	2,869,000	48,400	27,759,400	3,711,150	85.18	
Well # 8	6,854,000	5,772,000	6,738,000	4,287,000	4,702,000	1,673,000	117,000	81,000	21,000	15,000	24,000	1,855,000	32,340,000	4,323,529	99.23	
Well # 11	0	0	47,000	680,900	1,947,100	2,383,500	3,833,200	2,594,500	731,200	7,100	7,200	55,000	12,516,700	1,673,356	38.41	
PPHCSD	0	0	0	0	0	0	0	0	0	0	0	0	0	0	0.00	
TOTAL G	12,370,000	11,468,896	14,068,000	15,948,900	17,942,100	19,928,700	21,502,200	21,115,500	17,701,200	15,923,100	12,646,200	11,688,400	192,303,196	25,708,963	590.07	
TOTAL CF	1,653,743	1,533,275	1,890,749	2,132,206	2,398,676	2,664,265	2,874,626	2,822,928	2,366,471	2,128,757	1,890,668	1,562,620	15,626,620	1,890,668	42.41	
TOTAL AF	37,956	35,191	43,167	48,938	55,054	61,150	65,978	64,791	54,315	48,859	38,804	35,865	35,865	35,865	0.00	
2021																
Tunnel	5,901,408	5,362,560	5,937,120	5,906,080	6,057,648	5,880,000	6,115,680	6,118,000	5,959,000	5,553,000	6,049,000	6,261,000	70,999,496	9,491,911	217.86	
Well # 2A	22,000	29,000	17,000	4,431,000	7,270,000	6,564,000	6,483,000	7,358,000	7,188,000	980,000	45,000	20,000	40,423,000	5,404,144	124.03	
Well # 3A	17,000	24,000	15,000	26,000	37,000	20,000	19,000	19,000	23,000	4,228,000	4,184,000	2,829,000	11,542,000	1,543,048	35.42	
Well # 4A	12,000	23,000	17,000	29,000	38,000	19,000	17,000	14,000	15,000	12,000	0	0	196,000	26,203	0.60	
Well # 5	16,000	26,000	15,000	25,000	5,777,000	5,854,000	5,793,000	6,498,000	6,255,000	889,000	44,000	17,000	31,189,000	4,169,652	95.70	
Well # 8	6,375,000	5,345,000	6,820,000	6,312,000	738,000	19,000	24,000	18,000	21,000	5,113,000	3,950,000	3,368,000	38,109,000	5,094,786	116.93	
Well # 11	11,400	12,100	4,800	5,900	21,800	3,511,300	4,987,100	2,328,400	903,100	17,800	0	0	11,803,800	1,578,048	36.22	
PPHCSD	0	0	0	0	0	0	0	0	0	0	0	0	0	0	0.00	
TOTAL G	12,354,808	10,821,660	12,825,320	16,634,980	19,945,548	21,867,300	23,448,740	22,353,400	20,364,100	16,773,800	14,277,000	12,595,000	204,262,296	27,307,794	626.76	
TOTAL CF	1,651,712	1,446,746	1,714,985	2,223,928	2,666,517	2,923,436	3,134,864	2,988,422	2,722,473	2,242,487	1,908,690	1,853,824	15,626,620	1,853,824	42.41	
TOTAL AF	37,910	33,205	39,355	51,043	61,201	67,098	71,951	68,590	62,486	51,469	43,808	38,647	38,647	38,647	0.00	
2020																
Tunnel	5,481,792	5,087,000	5,428,224	5,313,600	5,871,000	5,652,000	5,954,976	5,954,976	5,754,240	5,896,944	5,702,400	5,814,800	67,810,976	9,065,639	208.07	
Well # 2A	177,000	62,000	22,000	11,000	12,000	14,000	3,419,000	7,282,000	254,000	14,000	23,000	21,000	11,311,000	1,512,166	34.71	
Well # 3A	0	1,245,000	4,883,000	5,480,000	9,107,000	5,028,000	15,000	25,000	6,825,000	6,401,000	4,177,000	2,480,000	45,643,000	6,102,005	140.05	
Well # 4A	31,000	28,000	21,000	44,000	14,000	29,000	732,000	7,480,000	253,000	21,000	19,000	30,000	8,702,000	1,163,369	26.70	
Well # 5	5,119,000	4,377,000	440,000	347,000	3,529,000	6,710,000	3,062,000	3,062,000	6,154,000	5,570,000	3,077,000	2,390,000	40,796,000	5,454,011	125.18	
Well # 8	34,000	80,000	23,000	55,000	23,000	2,055,000	7,514,000	29,000	114,000	20,000	22,000	470,000	10,439,000	1,395,588	32.03	
Well # 11	0	127,800	88,800	184,100	482,700	1,109,600	2,908,300	705,800	274,500	0	11,200	10,700	5,911,300	790,281	18.14	
PPHCSD	0	0	0	0	0	0	0	0	0	0	0	0	0	0	0.00	
TOTAL G	10,842,792	11,006,800	10,885,824	11,444,700	16,838,700	20,594,600	23,602,300	21,497,776	19,628,740	17,922,944	13,031,600	11,316,500	190,613,276	25,483,058	584.88	
TOTAL CF	1,449,571	1,471,497	1,455,324	1,530,040	2,518,543	2,753,288	3,155,988	2,874,034	2,624,163	2,396,116	1,742,163	1,519,901	15,626,620	1,742,163	39.986	
TOTAL AF	33,270	33,774	33,402	35,117	57,805	63,193	72,422	65,964	60,229	54,995	39,986	34,724	34,724	34,724	0.00	

Reduction compared to 2021

Reduction compared to 2013

AVERAGE GALLONS PER MINUTE

	JAN	FEB	MAR	APR	MAY	JUN	JUL	AUG	SEP	OCT	NOV	DEC
2024	13%	-100%	-100%	-100%	-100%	-100%	-100%	-100%	-100%	-100%	-100%	-100%
Tunnel	183	0	0	0	0	0	0	0	0	0	0	0
Well # 2A	394	148	156	175	184	182	175	173	176	178	184	187
Well # 3A	455	300	323	323	367	369	344	369	372	333	375	367
Well # 4A	381	545	542	319	374	240	357	310	361	421	504	500
Well # 5	424	333	319	333	360	426	359	353	365	368	366	348
Well # 8	390	283	306	314	308	298	330	390	314	403	391	383
Well # 11	251	325	330	340	352	409	412	372	352	379	384	385
TOTAL G	2,488	0	0	0	0	0	0	0	0	0	0	0
2023	19%	18%	14%	8%	16%	-7%	21%	26%	27%	43%	13%	18%
Tunnel	144	140	140	141	141	141	143	142	142	142	142	142
Well # 2A	364	286	333	361	333	334	326	322	319	318	328	331
Well # 3A	449	333	312	333	334	317	305	398	383	364	325	289
Well # 4A	370	227	306	250	256	236	222	0	0	0	0	338
Well # 5	286	278	286	278	250	287	287	280	274	277	288	307
Well # 8	311	316	359	329	319	336	310	365	350	313	400	313
Well # 11	251	251	251	251	251	251	251	251	251	251	251	251
TOTAL G	2,199	2,190	2,261	2,067	2,253	1,776	2,228	2,218	2,191	2,375	2,413	2,421
2022	-8%	-11%	-5%	-8%	-5%	-5%	-4%	-1%	-4%	-7%	18%	10%
Tunnel	140	140	140	141	141	141	143	142	142	142	142	142
Well # 2A	309	266	333	361	333	334	326	322	319	318	328	331
Well # 3A	330	333	312	333	334	317	305	398	383	364	325	289
Well # 4A	227	227	306	250	256	236	222	0	0	0	0	403
Well # 5	278	286	278	250	250	287	287	280	274	277	288	307
Well # 8	311	316	359	329	319	336	310	365	350	313	400	313
Well # 11	251	251	251	251	251	251	251	251	251	251	251	251
TOTAL G	1,846	1,849	1,979	1,915	1,844	1,902	1,844	1,758	1,719	1,665	2,137	2,046
2021	36%	13%	13%	4%	4%	2%	-7%	-14%	-10%	-8%	-7%	-8%
Tunnel	132	133	133	134	136	136	137	137	138	138	140	140
Well # 2A	333	345	310	310	336	333	327	327	318	311	311	333
Well # 3A	329	308	313	310	315	317	288	286	295	306	325	318
Well # 4A	300	348	354	345	315	317	258	212	227	227	227	227
Well # 5	310	310	312	288	289	300	287	289	276	271	262	283
Well # 8	351	383	396	383	378	352	333	273	292	284	289	303
Well # 11	251	251	251	251	251	251	251	251	251	251	251	251
TOTAL G	2,006	2,088	2,074	2,082	2,037	2,007	1,926	1,777	1,797	1,788	1,807	1,855
2020	25%	43%	40%	56%	51%	53%	62%	50%	55%	48%	45%	36%
Tunnel	123	122	122	123	127	131	133	133	133	132	132	133
Well # 2A	250	279	326	306	286	292	344	339	336	333	319	333
Well # 3A	0	312	324	310	311	311	311	347	321	333	323	329
Well # 4A	272	292	250	319	292	302	372	350	332	269	288	300
Well # 5	305	309	327	314	319	307	311	318	289	289	302	310
Well # 8	270	284	295	367	367	367	348	322	333	333	333	350
Well # 11	251	251	251	251	251	251	251	251	251	251	251	251
TOTAL G	1,471	1,849	1,831	2,007	1,960	1,961	2,070	2,060	1,995	1,940	1,948	2,006
2019	11%	-2%	0%	3%	13%	61%	155%	166%	155%	154%	70%	83%
Tunnel	107	109	112	119	124	118	123	128	128	126	125	124
Well # 2A	150	208	207	170	179	189	184	158	172	204	186	229
Well # 3A	148	186	194	186	186	167	162	167	0	0	0	0
Well # 4A	174	179	185	189	184	167	167	179	207	207	207	312
Well # 5	155	168	170	173	165	197	196	231	270	283	290	298
Well # 8	181	183	193	198	192	192	195	258	242	242	285	263
Well # 11	251	251	251	251	251	251	251	251	251	251	251	251
TOTAL G	1,166	1,294	1,312	1,286	1,297	1,282	1,278	1,372	1,287	1,313	1,344	1,478
2018	131	129	127	125	125	124	122	121	119	118	118	116
Well # 2A	0	150	175	135	125	55	30	30	25	25	25	30
Well # 3A	115	211	122	195	167	33	25	25	25	25	25	25
Well # 4A	189	213	251	194	168	89	60	60	60	60	60	60
Well # 5	286	289	297	279	274	278	124	119	124	128	138	147
Well # 8	320	325	337	317	284	205	141	161	152	161	167	179
Well # 11	0	0	0	0	0	0	0	0	0	0	0	251
TOTAL G	1,051	1,317	1,309	1,245	1,143	794	502	516	505	517	789	808

Compare 2022

Pump Pulled 5-11-23

Compare 2021

Pump Pulled 7-11-22

Compare 2020

Compare 2019

Compare 2018

Pump Pulled 9-19

SHEEP CREEK WATER COMPANY

WELL #2A Monthly Water Levels / 2 years

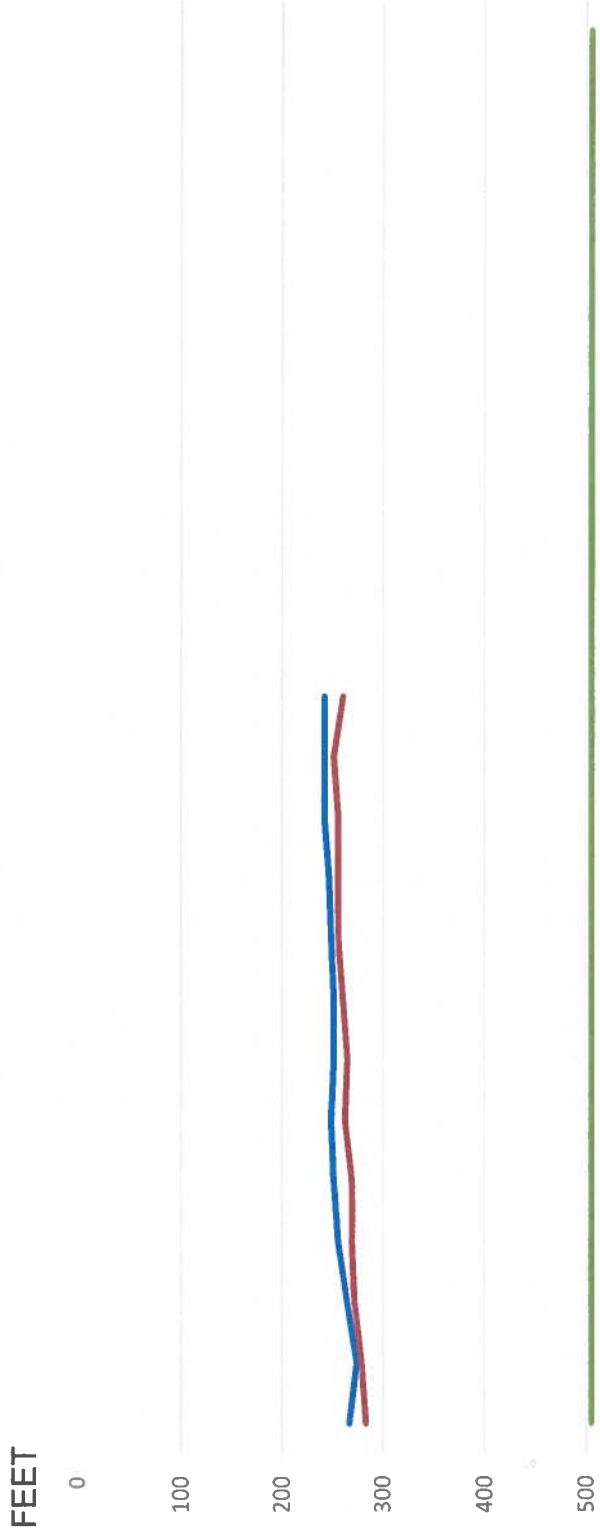

	Jan-23	Feb-23	Mar-23	Apr-23	May-23	Jun-23	Jul-23	Aug-23	Sep-23	Oct-23	Nov-23	Dec-23	Jan-24	Feb-24	Mar-24	Apr-24	May-24	Jun-24	Jul-24	Aug-24	Sep-24	Oct-24	Nov-24	Dec-24	
WELL 2A S	267	274	265	256	251	249	251	251	249	246	242	242	242												
WELL 2A P	283	279	272	269	269	262	265	260	256	256	256	251	260												
PUMP DEPTH	505	505	505	505	505	505	505	505	505	505	505	505	505	505	505	505	505	505	505	505	505	505	505	505	505

2023 / 2024

— WELL 2A S
 — WELL 2A P
 — PUMP DEPTH

SHEEP CREEK WATER COMPANY

WELL #3A Monthly Water Levels / 2 years

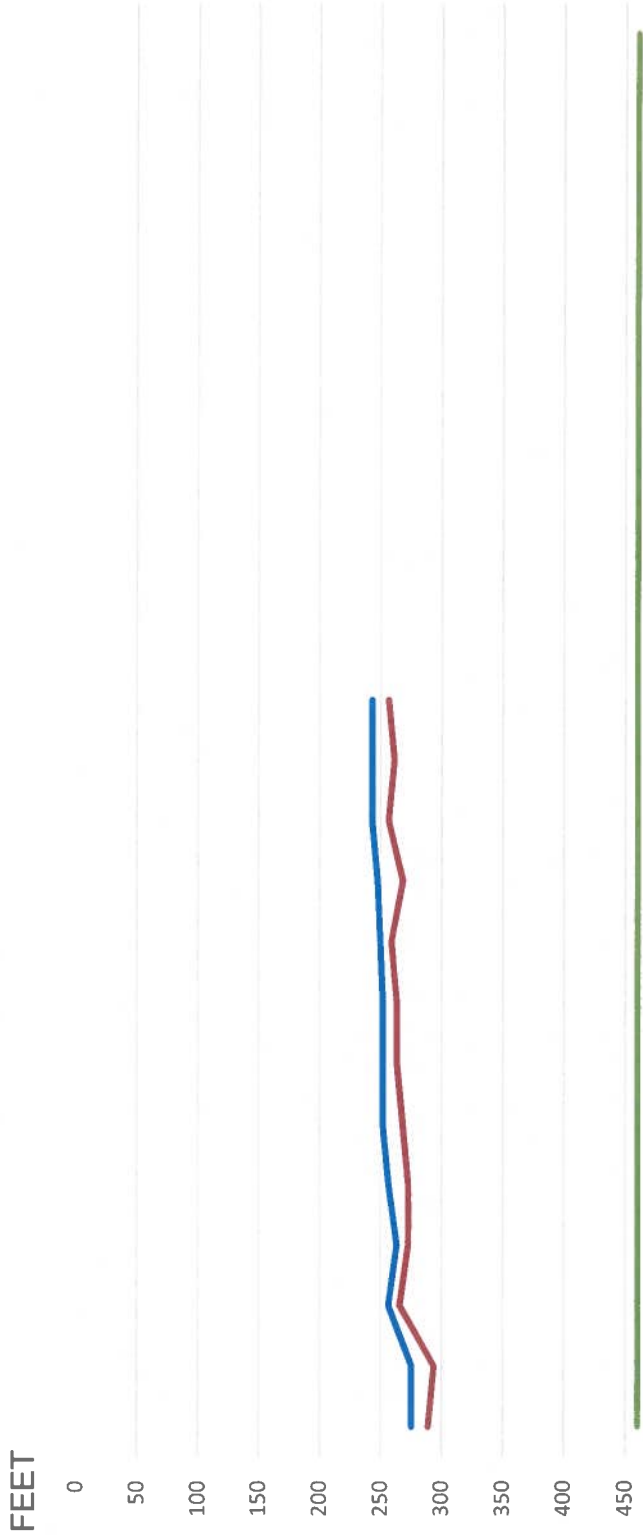

	Jan-23	Feb-23	Mar-23	Apr-23	May-23	Jun-23	Jul-23	Aug-23	Sep-23	Oct-23	Nov-23	Dec-23	Jan-24	Feb-24	Mar-24	Apr-24	May-24	Jun-24	Jul-24	Aug-24	Sep-24	Oct-24	Nov-24	Dec-24
WELL # 3A S	275	257	264	257	252	252	252	252	250	247	243	243	243											
WELL # 3A P	289	294	266	273	273	268	264	264	259	268	257	261	257											
Pump Depth	460	460	460	460	460	460	460	460	460	460	460	460	460	460	460	460	460	460	460	460	460	460	460	460

2023 / 2024

— WELL # 3A S
 — WELL # 3A P
 — Pump Depth

SHEEP CREEK WATER COMPANY

WELL #4A Monthly Water Levels / 2 years

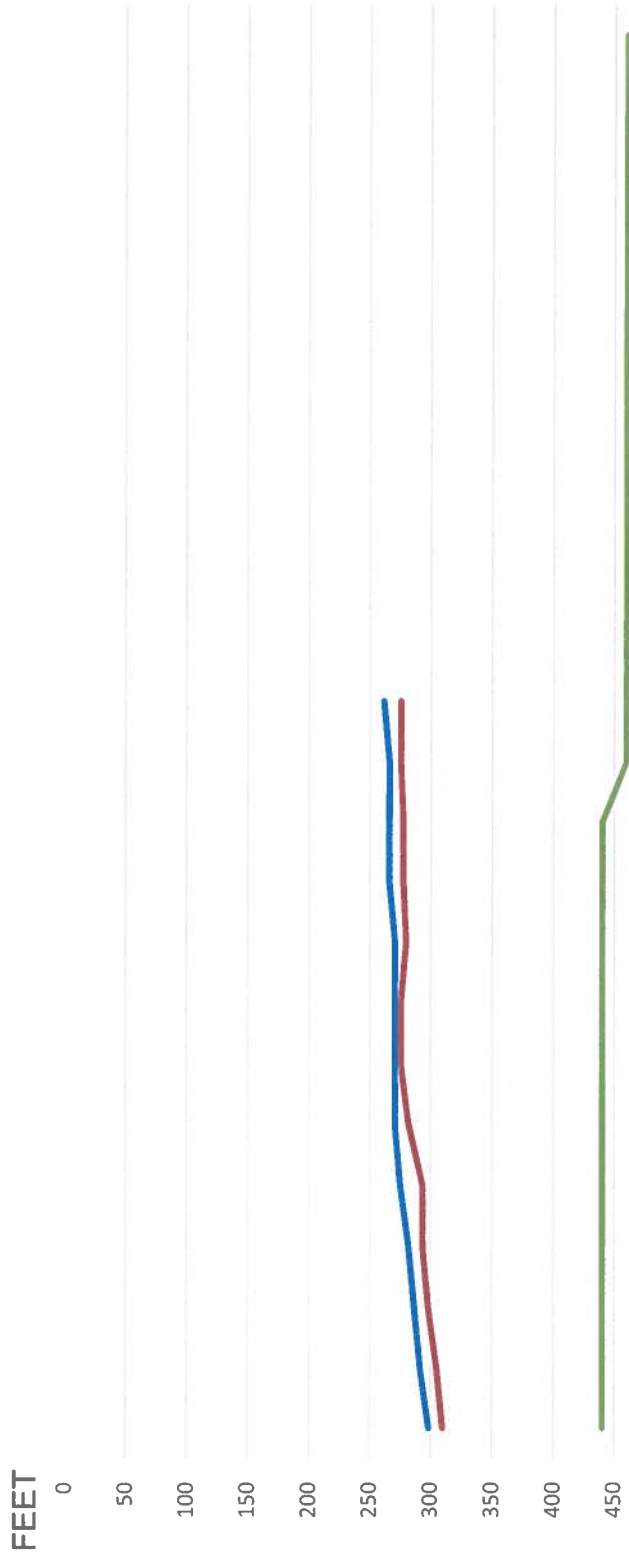

	Jan-23	Feb-23	Mar-23	Apr-23	May-23	Jun-23	Jul-23	Aug-23	Sep-23	Oct-23	Nov-23	Dec-23	Jan-24	Feb-24	Mar-24	Apr-24	May-24	Jun-24	Jul-24	Aug-24	Sep-24	Oct-24	Nov-24	Dec-24	
WELL # 4A S	298	291	287	282	275	271	271	271	271	266	266	266	261												
WELL # 4A P	310	305	298	294	294	282	275	275	280	278	278	275	275												
Pump Depth	440	440	440	440	440	440	440	440	440	440	440	440	460	460	460	460	460	460	460	460	460	460	460	460	460

2023 / 2024

— WELL # 4A S
 — WELL # 4A P
 — Pump Depth

SHEEP CREEK WATER COMPANY

WELL #5 Monthly Water Levels / 2 years

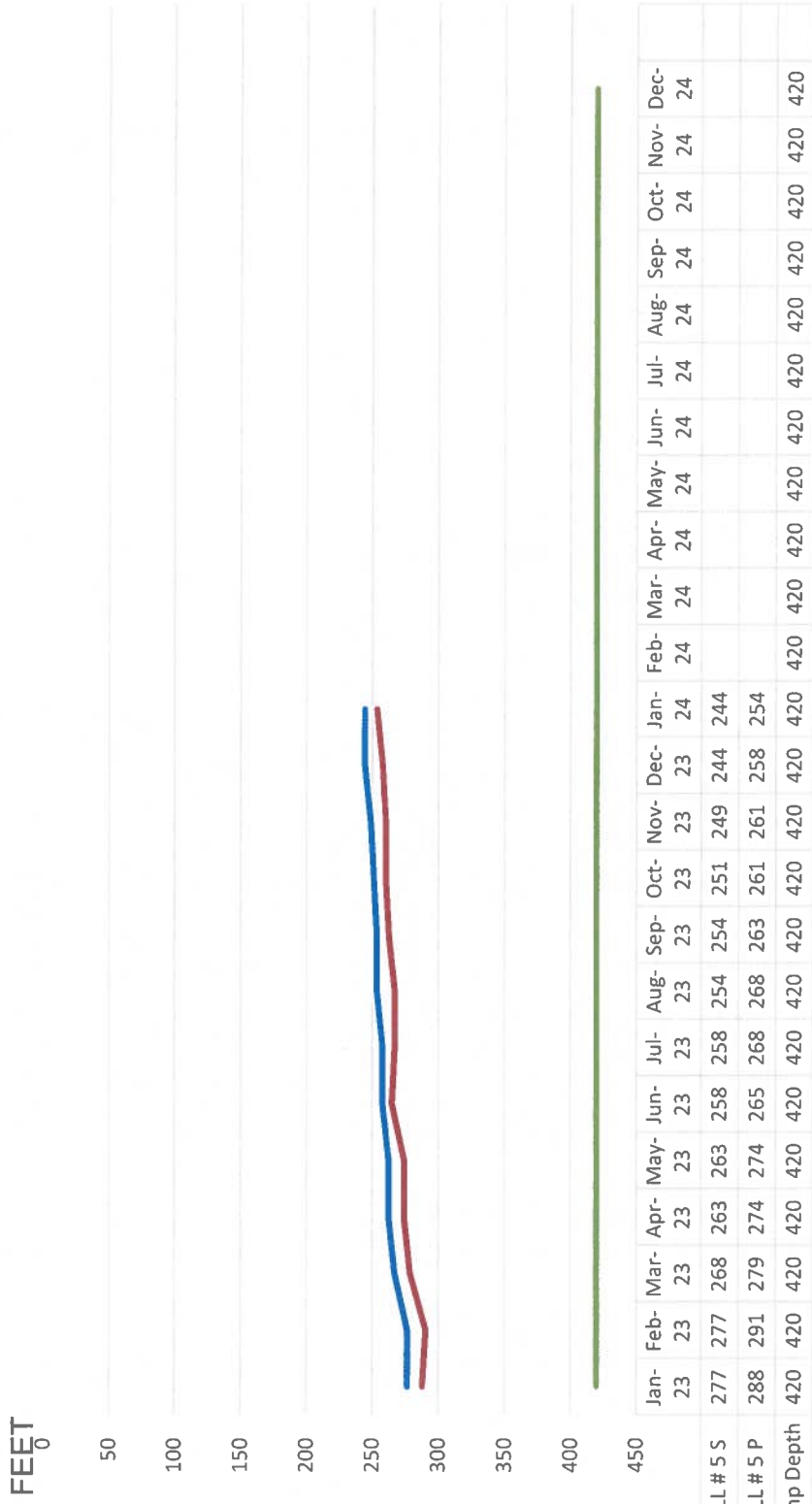

2023 / 2024

— WELL # 5 S
 — WELL # 5 P
 — Pump Depth

SHEEP CREEK WATER COMPANY

WELL #8 Monthly Water Levels / 2 years

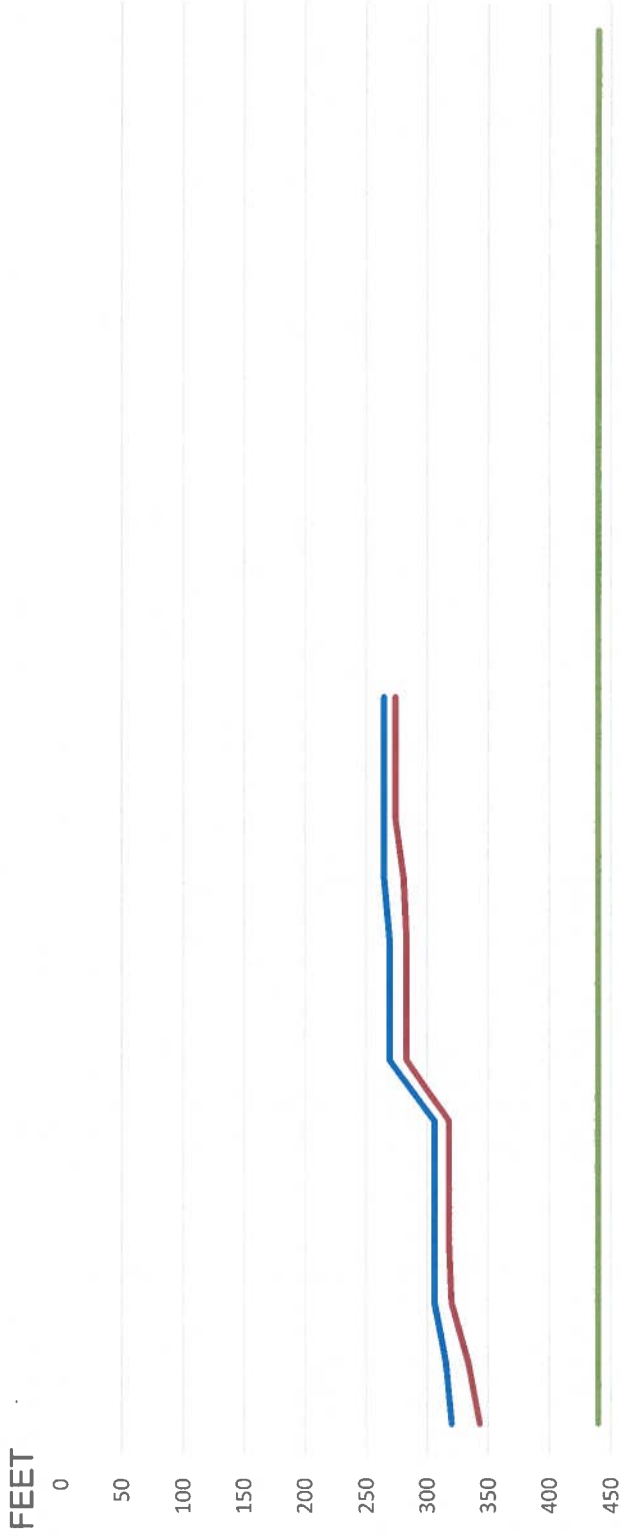

Month	Jan-23	Feb-23	Mar-23	Apr-23	May-23	Jun-23	Jul-23	Aug-23	Sep-23	Oct-23	Nov-23	Dec-23	Jan-24	Feb-24	Mar-24	Apr-24	May-24	Jun-24	Jul-24	Aug-24	Sep-24	Oct-24	Nov-24	Dec-24	
WELL # 8 S	320	315	306	306	306	306	269	269	269	264	264	264	264	264	264	264	264	264	264	264	264	264	264	264	264
WELL # 8 P	343	334	320	318	318	318	283	283	283	281	274	274	274	274	274	274	274	274	274	274	274	274	274	274	274
Pump Depth	440	440	440	440	440	440	440	440	440	440	440	440	440	440	440	440	440	440	440	440	440	440	440	440	440

2023 / 2024

— WELL # 8 S
 — WELL # 8 P
 — Pump Depth

SHEEP CREEK WATER COMPANY

WELL #11 Monthly Water Levels / 2 years

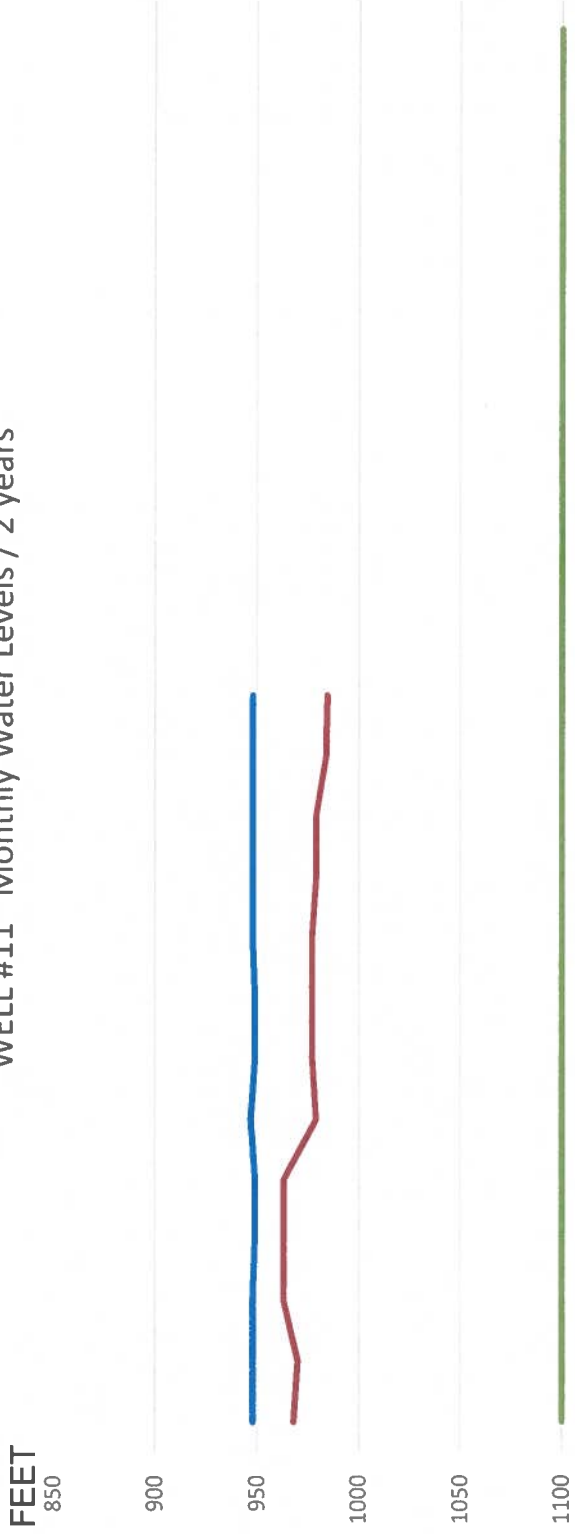

	Jan-23	Feb-23	Mar-23	Apr-23	May-23	Jun-23	Jul-23	Aug-23	Sep-23	Oct-23	Nov-23	Dec-23	Jan-24	Feb-24	Mar-24	Apr-24	May-24	Jun-24	Jul-24	Aug-24	Sep-24	Oct-24	Nov-24	Dec-24
Well 11 S	948	948	948	949	949	947	949	949	948	948	948	948	948											
Well 11 P	968	970	963	963	963	979	977	977	977	979	979	984	985											
Pump Depth	1100	1100	1100	1100	1100	1100	1100	1100	1100	1100	1100	1100	1100	1100	1100	1100	1100	1100	1100	1100	1100	1100	1100	1100

2023 / 2024

Well 11 S Well 11 P Pump Depth

SHEEP CREEK WATER COMPANY

Tunnel Flow

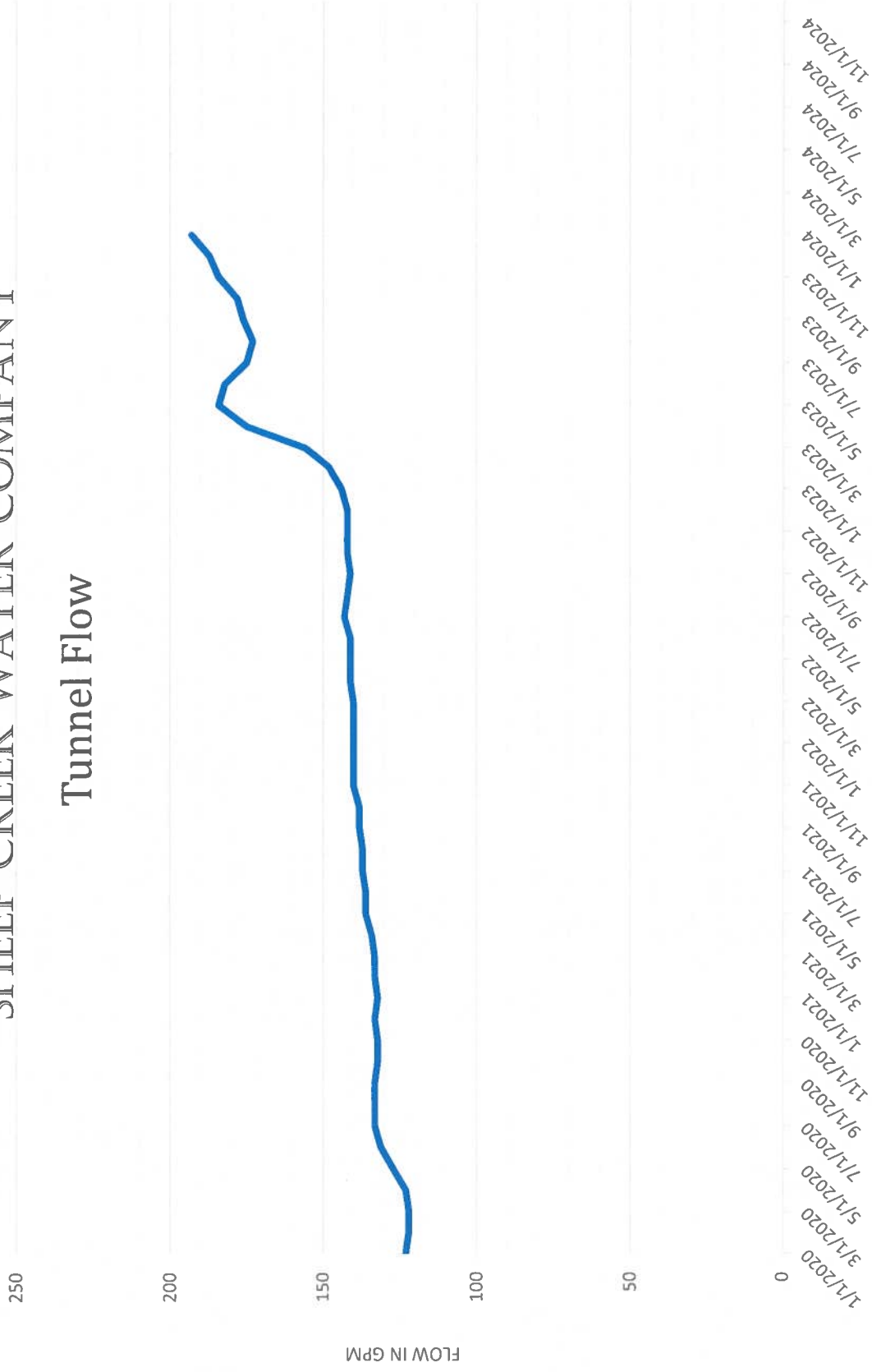

SHEEP CREEK WATER COMPANY

Total Gallons per Minute

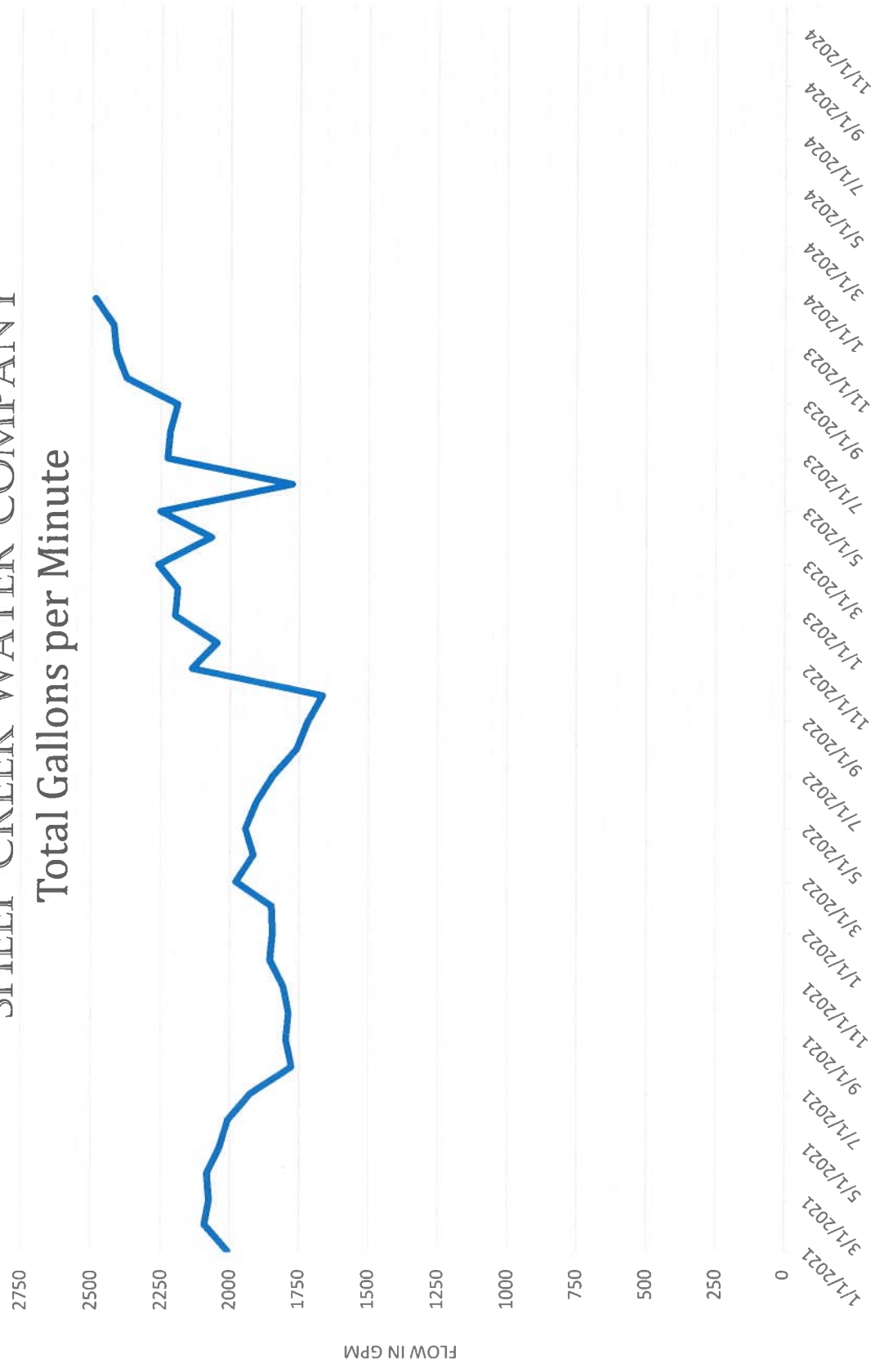

SHEEP CREEK WATER COMPANY

WATER PRODUCTION ACRE FEET

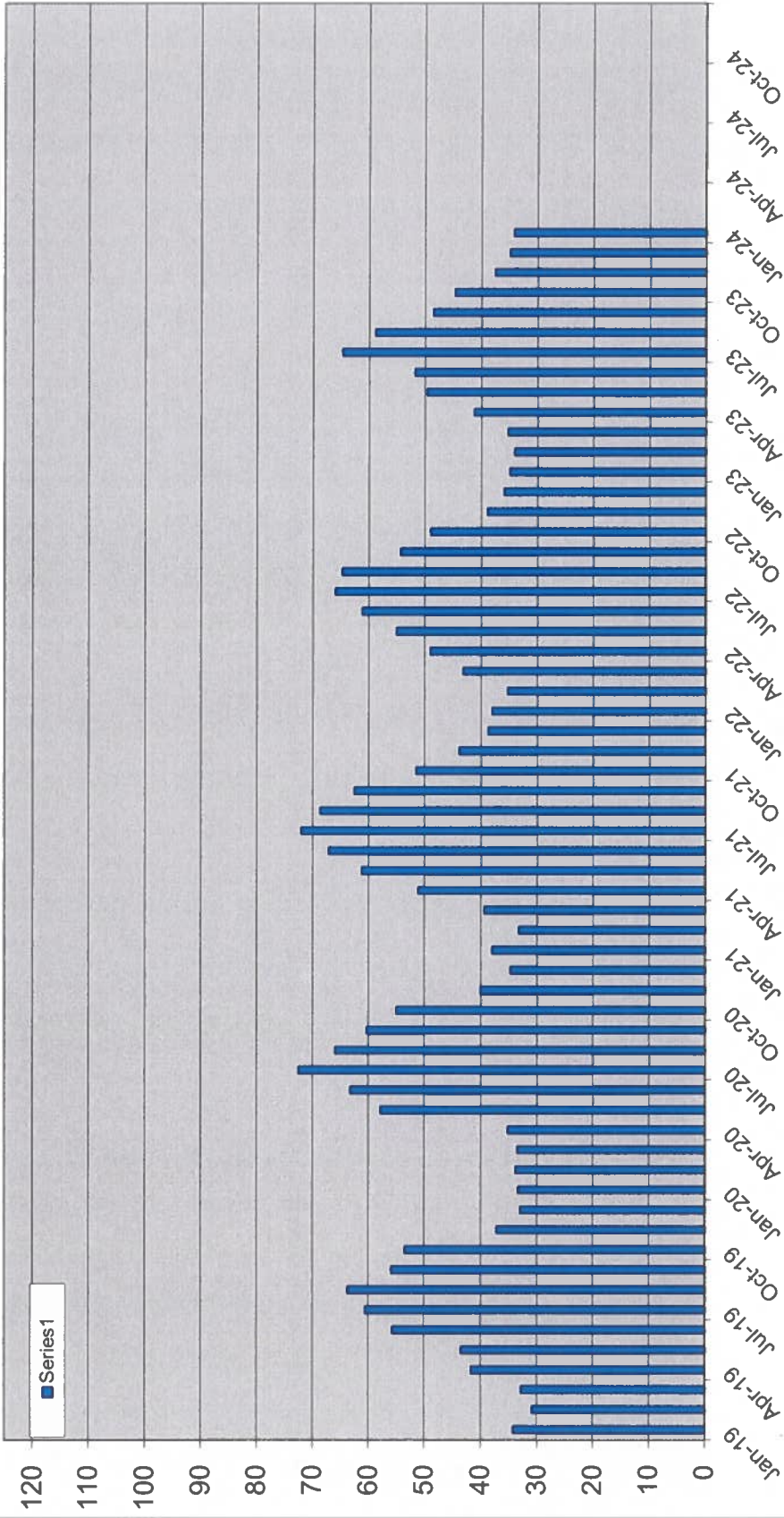

2018-2023