

SHEEP CREEK WATER COMPANY
REGULAR BOARD OF DIRECTORS MEETING
November 7, 2023 ~ 6:00 PM
SNOWLINE SCHOOL DISTRICT-BOARD ROOM
4075 NIELSON RD, PHELAN, CA 92371

Anyone who like to attend meetings in person are required to RSVP not less than twenty-four (24) hours prior to the meeting.

AGENDA

- 1) **Open Meeting-** 6:00 PM
 - a. Flag Salute
 - b. Invocation
- 2) **Consent Motions**
 - a. Minutes:
 - a. *Regular Board of Directors Meeting- October 17, 2023*
 - b. Bills:
 - a. *October 17, 2023 through November 7, 2023*
 - c. Managers' Report: Included in Board Packet
- 3) **Open Forum/Public Comment-** Under this item any member of the Board or Public may address the Board on any item relating to the company not listed on this agenda. However, the Board is prohibited under AB 240 from taking any action on an item not appearing on the agenda. Board president will call on each participant and at that time you have three (3) minutes to speak. Please be advised that this meeting will be recorded for documentation purposes and to help the accuracy of meeting minutes.
- 4) **Old Business**

Information Items:

 - a. System Update
 - b. SWRCB Negotiations

Action Items:

 - a. Employee Holiday Gifts
 - b. 2024 Operating Budget
 - a. 2024 Rate Increase Approval
 - b. New Meter Installation Cost
- 5) **New Business**

Action Items:

 - a. Board Appointed Representation
- 6) **Next Scheduled Meeting**
 - a. December 19, 2023
- 7) **Closed Session**
 - a. Legal Counsel-Lawsuits
- 8) **Adjournment**

Sheep Creek Water Company
4200 Sunnyslope Rd.
P.O. Box 291820
Phelan, CA 92329-1820
Office (760) 868-3755/Fax (760) 868-2174
Email sheepcreek@verizon.net / www.sheepcreekwater.com
Regular Board of Directors Meeting – Managers Report

November 7, 2023

PRODUCTION

- October Production- 44.62 AF- 2023 Year to Date Production- 463.59
- October Meter Service Usage- 38.16 AF; 2023 Year to Date Consumption- 380.43

Well soundings, 2023:

- Static Water Levels compared Oct 2022 to Oct 2023:
 - Well 2A.** static level is up 32.34 feet.
 - Well 3A.** static level is up 41.58 feet.
 - Well 4A.** static level is up 46.20 feet.
 - Well 5.** static level is up 39.27 feet.
 - Well 8.** static level is up 60.06 feet.
 - Well 11.** static level is up 1 feet.
- Tunnel** the Tunnel flow is currently averaging 178
- Total pumping capacity as of Oct 2023 is 2,375 gpm.
- Current usage is averaging 400,000 gallons per day, 279 gallons per minute
- **Allotment Tier 1 – First share on account remain 750 CF/Share and Remaining shares 150 CF/Share. \$0.55 per hcf**
- **Allotment Tier 2 – 150 CF/Share all shares after Tier 1 \$4.50 per hcf**
- **Tier 3 Overage- No Allotment \$10.00 per hcf**

Work Completed or in Progress-October 2023

- Work orders as office requests
- Well soundings – weekly
- Samples- weekly
- 8- Meter upgrades
- 2-Mainline leaks / 0- service line leaks
- Replaced fire Hydrant
- Line Flushing
- Well 13 Update:
 - Test Pump Completed- Waiting on testing results
 - Title 22 Testing Completed- Waiting on test results
 - Currently in Process of Designing Pump and Motor

Monthly Deposits

2023 Month	Total Usage	Tier 1 Usage	Tier 2 Usage Well 11	Tier 3 Usage Overage	Total Well Maintenance	Tier 2 & 3- \$1.46 MWA Fees	Tier 3-\$1.50 Improvement	Tier 3-\$1.00 Assessment	System Upgrade	Well 11 \$5.00 Assessment
JAN	11,051.40	7,587.21	1,143.49	2,320.70	\$ 3,628.90	\$ 1,669.50	\$ 3,481.05	\$ 2,320.70	\$ 3,750.00	\$ 6,000.00
FEB	11,638.85	7,984.96	1,548.00	2,105.89	\$ 3,823.19	\$ 2,260.08	\$ 3,158.84	\$ 2,105.89	\$ 3,750.00	\$ 5,990.00
MAR	11,782.94	8,130.45	1,413.66	2,238.83	\$ 3,858.86	\$ 2,063.94	\$ 3,358.25	\$ 2,238.83	\$ 3,750.00	\$ 5,995.00
APR	12,616.19	8,638.16	1,648.19	2,329.84	\$ 4,148.56	\$ 2,406.36	\$ 3,494.76	\$ 2,329.84	\$ 3,750.00	\$ 5,995.00
MAY	18,524.10	10,271.45	3,517.03	4,735.62	\$ 6,694.19	\$ 5,134.86	\$ 7,103.43	\$ 4,735.62	\$ 3,750.00	\$ 6,010.00
JUNE	18,659.84	12,167.30	3,507.17	2,985.37	\$ 6,288.10	\$ 5,120.47	\$ 4,478.06	\$ 2,985.37	\$ 3,750.00	\$ 6,005.00
JUL	22,333.45	13,160.50	4,583.61	4,589.34	\$ 7,876.60	\$ 6,692.07	\$ 6,884.01	\$ 4,589.34	\$ 3,750.00	\$ 6,010.00
AUG	25,146.53	11,952.00	5,189.03	8,005.50	\$ 9,585.27	\$ 7,575.98	\$ 12,008.25	\$ 8,005.50	\$ 3,750.00	\$ 6,010.00
SEP	17,349.50	8,613.89	2,899.93	5,835.68	\$ 6,521.28	\$ 4,233.90	\$ 8,753.52	\$ 5,835.68	\$ 3,750.00	\$ 6,005.00
OCT	16,624.95	11,195.84	2,729.22	2,699.89	\$ 5,513.52	\$ 3,984.66	\$ 4,049.84	\$ 2,699.89	\$ 3,750.00	\$ 6,015.00
NOV					\$ -	\$ -	\$ -	\$ -		
DEC					\$ -	\$ -	\$ -	\$ -		
TOTAL	165,727.75	99,701.76	28,179.33	37,846.66	57,938.44	41,141.82	56,769.99	37,846.66	37,500.00	60,035.00

\$ 54,835.97 \$ 126,806.99 \$ 378,466.60

Well Account
 Capital Improvement Account
 Assessment Account
 System Upgrade Account

PRODUCTION 5 - YEAR RECAP.

	JAN	FEB	MAR	APR	MAY	JUN	JUL	AUG	SEP	OCT	NOV	DEC	TOTAL	TOTAL	TOTAL	
2023																
Tunnel	6,440,000	5,987,000	6,985,000	7,554,000	8,223,000	7,883,000	7,815,000	7,718,000	7,803,000	7,959,000	7,959,000	7,959,000	74,148,000	9,912,834	2,802,807	227.52
Well # 2A	72,000	18,000	25,000	190,000	44,000	5,031,000	2,210,000	5,742,000	4,887,000	2,748,000	2,748,000	2,748,000	20,965,000	2,802,807	64.33	
Well # 3A	89,000	36,000	38,000	602,000	7,769,000	23,000	4,480,000	38,000	13,000	578,000	578,000	578,000	13,646,000	1,824,332	41.87	
Well # 4A	80,000	286,000	23,000	16,000	41,000	23,000	4,884,000	36,000	2,855,000	2,877,000	2,877,000	2,877,000	10,501,000	1,403,877	32.22	
Well # 5	32,000	17,000	22,000	177,000	37,000	3,888,000	1,978,000	3,186,000	4,177,000	550,000	550,000	550,000	10,306,000	1,377,807	31.62	
Well # 8	4,641,000	4,761,000	4,370,000	4,883,000	27,000	15,800	141,000	2,462,000	19,000	25,000	25,000	25,000	21,329,000	2,851,471	65.45	
Well # 11	7,200	17,200	14,000	13,600	21,000	15,800	89,900	6,300	1,400	11,500	11,500	11,500	197,900	26,457	0.81	
PPHCS	0	0	0	0	0	0	0	0	0	0	0	0	0	0	0	0.00
TOTAL G	11,361,200	11,082,200	11,479,000	13,435,600	16,162,000	16,864,800	21,178,900	19,189,300	15,795,400	14,544,500	14,544,500	14,544,500	151,082,900	20,199,586	463.62	
TOTAL CF	1,518,877	1,461,578	1,534,828	1,796,203	2,160,865	2,254,852	2,865,414	1,944,452	2,111,684	1,944,452	1,944,452	1,944,452	0	0	0	0.00
TOTAL AF	34,881	34,000	35,222	41,228	49,592	57,748	64,986	58,881	48,467	44,629	44,629	44,629	0,000	0,000	0,000	0.00
2022																
Tunnel	5,022,000	5,656,898	6,268,000	6,095,000	6,290,000	6,091,200	6,388,000	6,348,000	6,103,000	6,325,000	6,149,000	6,347,000	73,057,086	9,766,991	224.17	
Well # 2A	83,000	16,000	15,000	13,000	30,000	5,001,000	4,612,000	6,468,000	5,814,000	5,113,000	3,264,000	5,21,000	30,931,000	4,135,160	94.91	
Well # 3A	281,000	12,000	985,000	4,548,000	4,924,000	1,488,000	75,000	74,000	23,000	24,000	205,000	43,000	12,693,000	1,696,925	38.95	
Well # 4A	0	0	0	12,000	23,000	78,000	44,000	44,000	0	0	128,000	2,721,000	3,006,000	401,872	9.22	
Well # 5	50,000	12,000	15,000	12,000	26,000	3,294,000	6,455,000	5,822,000	5,009,000	4,439,000	2,889,000	46,400	27,759,400	3,711,150	85.18	
Well # 8	6,954,000	5,772,000	6,738,000	4,287,000	4,702,000	1,673,000	117,000	81,000	21,000	15,000	24,000	1,665,000	32,340,000	4,323,529	99.23	
Well # 11	0	0	47,000	890,000	1,947,100	2,383,500	3,833,200	2,524,500	731,200	7,100	7,200	55,000	12,516,700	1,673,356	38.41	
PPHCS	0	0	0	0	0	0	0	0	0	0	0	0	0	0	0.00	
TOTAL G	12,370,000	11,468,896	14,068,000	15,948,900	17,942,100	19,928,700	21,502,200	21,115,500	17,701,200	15,923,100	12,646,200	11,688,400	192,303,196	25,706,983	590.07	
TOTAL CF	1,663,743	1,533,275	1,880,748	2,132,206	2,398,876	2,664,265	2,874,628	2,822,928	2,966,471	2,128,757	1,890,968	1,592,820	0	0	0	0.00
TOTAL AF	37,956	35,191	43,167	48,938	55,054	61,150	65,378	64,791	54,315	48,859	38,804	35,865	0	0	0	0.00
2021																
Tunnel	5,901,408	5,382,500	5,937,120	5,809,080	6,057,648	5,880,000	6,115,880	6,118,000	5,850,000	5,553,000	6,048,000	6,281,000	70,999,496	9,491,911	217.86	
Well # 2A	22,000	29,000	17,000	4,431,000	7,276,000	6,584,000	7,358,000	7,188,000	7,188,000	988,000	45,000	20,000	40,423,000	5,404,144	124.03	
Well # 3A	17,000	24,000	15,000	28,000	37,000	20,000	19,000	19,000	23,000	4,229,000	4,184,000	2,928,000	11,543,048	1,543,048	35.42	
Well # 4A	12,000	23,000	17,000	29,000	38,000	19,000	17,000	15,000	15,000	12,000	0	0	196,000	26,203	0.60	
Well # 5	16,000	26,000	15,000	25,000	5,777,000	5,854,000	5,793,000	6,498,000	6,255,000	869,000	44,000	17,000	31,189,000	4,169,652	95.70	
Well # 8	6,375,000	5,345,000	6,820,000	6,312,000	738,000	19,000	18,000	18,000	21,000	5,113,000	3,896,000	3,388,000	36,109,000	5,094,786	116.93	
Well # 11	11,400	12,100	4,800	5,900	21,900	3,511,300	4,987,100	2,328,400	903,100	17,800	0	0	11,803,000	1,578,048	36.22	
PPHCS	0	0	0	0	0	0	0	0	0	0	0	0	0	0	0.00	
TOTAL G	12,354,808	10,821,660	12,825,920	16,634,980	19,945,548	21,967,300	23,448,780	22,353,400	20,384,100	16,773,800	14,277,000	12,595,000	204,262,296	27,307,794	626.76	
TOTAL CF	1,449,571	1,446,746	1,714,665	2,223,928	2,698,517	2,923,436	3,134,864	2,988,422	2,722,473	2,242,487	1,908,860	1,683,824	0	0	0	0.00
TOTAL AF	37,910	33,205	39,355	51,043	61,201	67,098	71,951	68,590	62,486	51,469	43,808	38,647	0	0	0	0.00
2020																
Tunnel	4,481,762	5,087,000	5,425,224	5,313,600	5,671,000	5,652,000	5,654,000	5,954,978	5,754,240	5,886,944	5,702,400	5,914,800	67,810,976	9,065,639	208.07	
Well # 2A	177,000	62,000	22,000	4,480,000	11,000	14,000	3,419,000	7,282,000	254,000	14,000	23,000	21,000	11,311,000	1,512,166	34.71	
Well # 3A	0	1,245,000	4,883,000	5,480,000	9,107,000	5,025,000	15,000	25,000	6,825,000	6,401,000	4,177,000	2,480,000	45,643,000	6,102,005	140.05	
Well # 4A	31,000	28,000	21,000	44,000	44,000	28,000	7,820,000	7,460,000	253,000	21,000	18,000	30,000	8,702,000	1,163,369	26.70	
Well # 5	5,119,000	4,377,000	440,000	347,000	3,529,000	6,710,000	3,062,000	21,000	6,154,000	5,570,000	3,077,000	2,390,000	40,796,000	5,454,011	125.18	
Well # 8	34,000	80,000	23,000	55,000	23,000	2,055,000	7,514,000	29,000	114,000	20,000	22,000	470,000	10,439,000	1,395,588	32.03	
Well # 11	0	127,800	88,600	184,100	482,700	1,108,600	2,900,300	705,800	274,500	0	11,200	10,700	5,911,300	790,281	18.14	
PPHCS	0	0	0	0	0	0	0	0	0	0	0	0	0	0	0.00	
TOTAL G	10,842,792	11,006,800	10,885,824	11,444,700	18,838,700	20,594,600	23,602,300	21,497,776	19,628,740	17,922,944	13,031,600	11,316,500	190,613,276	25,483,058	584.88	
TOTAL CF	1,449,571	1,471,497	1,455,324	1,530,040	2,518,543	2,753,289	3,155,388	2,874,034	2,824,183	2,398,116	1,742,163	1,512,901	0	0	0	0.00
TOTAL AF	33,270	33,774	33,402	35,117	57,805	63,183	72,422	65,964	60,229	54,995	39,986	34,724	0	0	0	0.00
2019																
Tunnel	4,808,174	4,384,800	5,017,060	5,165,000	5,517,058	5,140,800	5,490,720	5,713,920	5,537,000	5,824,840	5,400,000	5,535,360	63,332,562	8,466,920	194.33	
Well # 2A	10,000	41,000	2,784,000	3,817,000	3,943,000	5,486,000	5,628,000	2,883,000	150,000	3,281,000	1,076,000	870,000	29,962,000	4,005,615	91.94	
Well # 3A	7,000	228,000	144,000	11,000	1,600	38,000	234,000	57,000	0	0	0	0	720,600	96,337	2.21	
Well # 4A	6,000	211,000	132,000	11,000	7,000	27,000	35,000	57,000	57,000	22,000	10,000	15,000	548,000	73,262	1.68	
Well # 5	2,928,000	2,285,000	2,278,000	3,881,000	3,637,000	4,746,000	6,008,000	6,506,000	5,055,000	6,346,000	2,102,000	3,173,000	48,943,000	6,543,182	150.18	
Well # 8	3,122,000	2,912,000	2,812,000	3,122,000	78,000	310,000	2,885,000	2,885,000	4,822,000	1,886,000	3,445,000	1,134,000	20,257,000	2,708,155	62.16	
Well # 11	250,600	267,200	322,500	683,600	888,800	2,385,700	2,281,300	2,738,700	2,481,500	458,100	44,800	0	12,881,800	1,722,166	39.53	
PPHCS	0	0	0	0	0	0	0	0	0	0	0	0	0	0	0.00	
TOTAL G	11,131,774	10,029,000	10,683,580	13,558,600	14,170,458	18,146,500	19,733,020	20,759,620	18,202,500	17,424,740	12,077,800	10,727,360	176,644,962	23,615,637	542.02	
TOTAL CF	1,488,205	1,340,775	1,428,287	1,812,847	1,894,446	2,428,003	2,638,104	2,715,350	2,433,489	2,329,511	1,614,679	1,434,139	0			

AVERAGE GALLONS PER MINUTE

	2023	JAN	FEB	MAR	APR	MAY	JUN	JUL	AUG	SEP	OCT	NOV	DEC
Tunnel	144	148	156	145	175	184	182	175	173	176	178	178	178
Well # 2A	364	300	347	323	367	344	369	344	369	372	375	375	375
Well # 3A	449	545	542	319	374	374	240	957	310	381	421	421	421
Well # 4A	370	333	319	333	360	360	426	388	353	385	388	388	388
Well # 5	296	283	306	314	308	296	296	314	390	314	403	403	403
Well # 8	325	330	340	352	340	372	412	372	352	379	379	379	379
Well # 11	251	251	251	251	251	261	261	251	251	251	251	251	251
TOTAL G	2,199	2,190	2,261	2,261	2,067	2,253	2,228	2,218	2,218	2,191	2,375	2,375	2,375
	-8%	-11%	-5%	-5%	-8%	-5%	-4%	-1%	-1%	-4%	-7%	-18%	10%
													Compare 2021
Tunnel	140	140	140	141	141	141	141	142	142	142	142	142	142
Well # 2A	309	296	333	333	333	334	326	322	322	319	318	328	331
Well # 3A	330	333	312	333	334	317	305	398	388	383	364	325	299
Well # 4A	227	287	306	250	256	236	222	222	0	0	0	403	338
Well # 5	278	286	278	278	280	287	287	280	280	274	277	288	307
Well # 8	311	316	359	328	319	336	310	365	365	350	313	400	313
Well # 11	251	251	251	251	251	251	251	251	251	251	251	251	251
TOTAL G	1,846	1,849	1,979	1,915	1,944	1,902	1,844	1,758	1,758	1,719	1,665	2,137	2,046
	36%	13%	13%	4%	4%	2%	-7%	-14%	-14%	-10%	-8%	-7%	-8%
													Compare 2020
Tunnel	123	122	122	123	123	127	131	133	133	133	132	132	133
Well # 2A	250	279	262	306	286	286	292	344	339	336	333	319	333
Well # 3A	0	312	324	327	318	311	311	347	347	321	333	323	329
Well # 4A	272	282	250	319	282	302	372	350	350	332	289	288	300
Well # 5	305	309	327	314	319	311	311	289	289	289	289	302	310
Well # 8	270	284	295	367	367	348	367	348	322	333	333	350	350
Well # 11	251	251	251	251	251	251	251	251	251	251	251	251	251
TOTAL G	2,006	2,088	2,074	2,082	2,037	2,007	2,026	1,777	1,777	1,797	1,788	1,807	1,855
	26%	43%	40%	56%	51%	53%	62%	50%	50%	55%	48%	45%	36%
													Compare 2019
Tunnel	107	109	112	119	124	124	119	123	128	128	126	125	124
Well # 2A	150	208	207	179	179	189	184	158	172	172	204	186	229
Well # 3A	148	186	194	186	186	167	167	167	167	0	0	0	0
Well # 4A	174	179	185	189	194	167	167	179	207	207	207	207	312
Well # 5	155	168	170	173	165	197	196	231	231	270	283	290	289
Well # 8	181	193	193	198	198	192	195	258	258	259	242	285	263
Well # 11	251	251	251	251	251	251	251	251	251	251	251	251	251
TOTAL G	1,166	1,294	1,312	1,286	1,297	1,282	1,278	1,372	1,372	1,287	1,313	1,344	1,478
	-40%	-27%	-16%	-12%	-19%	-42%	-57%	-49%	-49%	-48%	-48%	-17%	-21%
													Compare 2017
Tunnel	131	129	127	125	125	124	122	121	119	119	118	118	116
Well # 2A	0	150	175	135	125	55	30	30	25	25	25	30	30
Well # 3A	115	115	122	195	168	33	25	25	25	25	25	25	25
Well # 4A	199	213	251	194	168	99	60	60	60	60	60	60	60
Well # 5	286	289	297	279	274	278	124	119	124	124	128	138	147
Well # 8	320	325	337	317	284	205	141	161	152	152	161	179	179
Well # 11	0	0	0	0	0	0	0	0	0	0	0	251	251
TOTAL G	1,051	1,317	1,309	1,245	1,143	794	502	516	516	505	517	789	808
													Pump Pulled 11-17
Tunnel	147	145	147	148	147	147	143	140	140	137	136	136	134
Well # 2A	214	274	0	0	0	50	50	50	50	107	107	0	0
Well # 3A	330	330	345	295	301	280	180	143	143	115	115	115	115
Well # 4A	333	333	333	353	353	200	200	144	144	115	130	154	184
Well # 5	353	372	372	355	353	353	280	257	257	238	244	258	275
Well # 8	333	367	367	358	350	342	310	278	278	256	266	288	308
TOTAL G	1,747	1,815	1,564	1,409	1,404	1,372	1,163	1,012	1,012	968	998	951	1,016

Pump Pulled 5-11-23

Compare 2021

Pump Pulled 7-11-22

Compare 2020

Compare 2019

Compare 2018

Pump Pulled 9-19

Compare 2017

Pump Pulled 11-17

SHEEP CREEK WATER COMPANY

WELL #2A Monthly Water Levels / 2 years

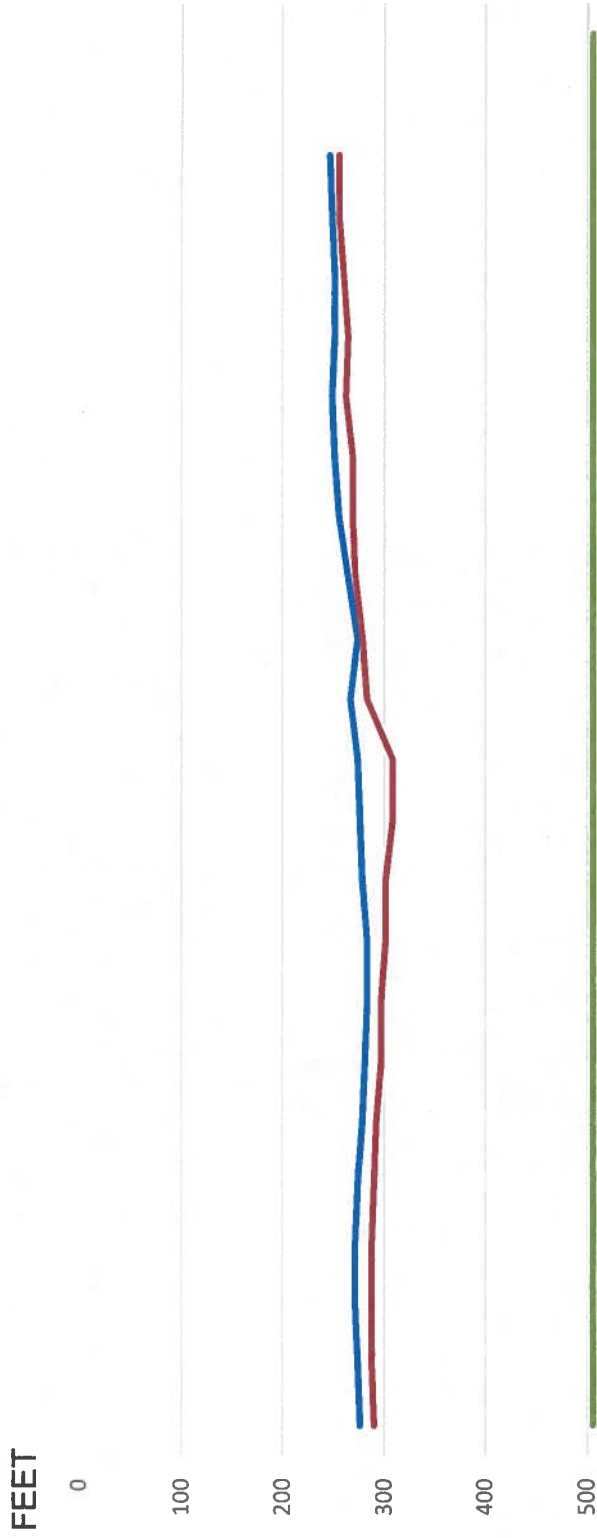

	Jan-22	Feb-22	Mar-22	Apr-22	May-22	Jun-22	Jul-22	Aug-22	Sep-22	Oct-22	Nov-22	Dec-22	Jan-23	Feb-23	Mar-23	Apr-23	May-23	Jun-23	Jul-23	Aug-23	Sep-23	Oct-23	Nov-23	Dec-23
WELL 2A S	276	274	272	272	274	279	281	283	283	279	276	274	267	274	265	256	251	249	251	251	249	246		
WELL 2A P	290	288	288	288	290	292	297	302	302	309	309	309	283	279	272	269	269	262	265	260	256	256		
PUMP DEPTH	505	505	505	505	505	505	505	505	505	505	505	505	505	505	505	505	505	505	505	505	505	505	505	505

2022 / 2023

— WELL 2A S — WELL 2A P — PUMP DEPTH

SHEEP CREEK WATER COMPANY

WELL #3A Monthly Water Levels / 2 years

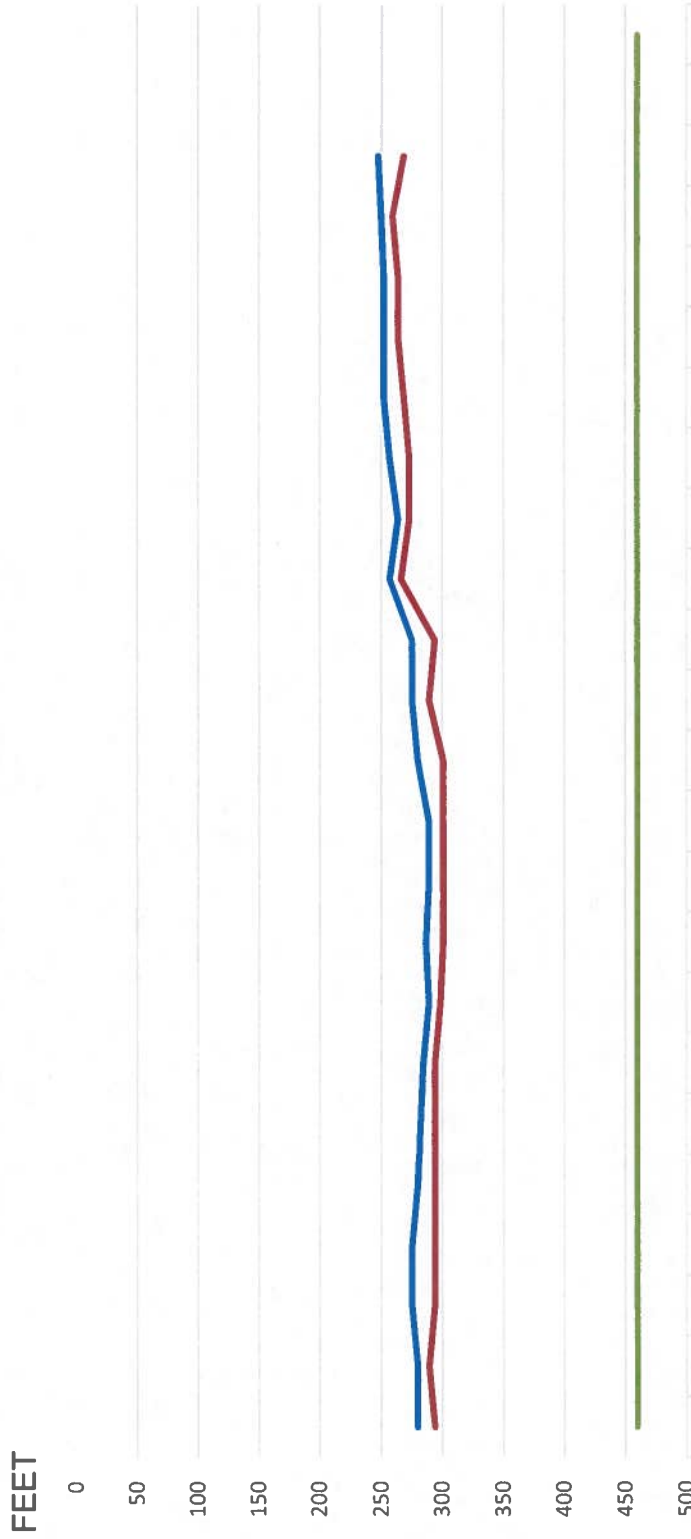

	Jan-22	Feb-22	Mar-22	Apr-22	May-22	Jun-22	Jul-22	Aug-22	Sep-22	Oct-22	Nov-22	Dec-22	Jan-23	Feb-23	Mar-23	Apr-23	May-23	Jun-23	Jul-23	Aug-23	Sep-23	Oct-23	Nov-23	Dec-23	
WELL # 3A S	280	280	275	275	280	282	284	289	287	289	289	280	275	275	257	264	257	252	252	252	252	250	247		
WELL # 3A P	294	289	294	294	294	294	294	298	301	301	301	301	289	294	266	273	273	268	268	264	264	259	268		
Pump Depth	460	460	460	460	460	460	460	460	460	460	460	460	460	460	460	460	460	460	460	460	460	460	460	460	460

2022 / 2023

— WELL # 3A S
 — WELL # 3A P
 — Pump Depth

SHEEP CREEK WATER COMPANY

WELL #4A Monthly Water Levels / 2 years



	Jan-22	Feb-22	Mar-22	Apr-22	May-22	Jun-22	Jul-22	Aug-22	Sep-22	Oct-22	Nov-22	Dec-22	Jan-23	Feb-23	Mar-23	Apr-23	May-23	Jun-23	Jul-23	Aug-23	Sep-23	Oct-23	Nov-23	Dec-23
WELL # 4A S	290	290	288	288	292	292	292	292	292	292	292	308	298	291	287	282	275	271	271	271	271	266		
WELL # 4A P	311	311	311	311	301	304	304	304	304	304	304	312	310	305	298	294	294	282	275	275	280	278		
Pump Depth	440	440	440	440	440	440	440	440	440	440	440	460	460	460	460	460	460	460	460	460	460	460	460	460

2022 / 2023

— WELL # 4A S — WELL # 4A P — Pump Depth

SHEEP CREEK WATER COMPANY

WELL #5 Monthly Water Levels / 2 years

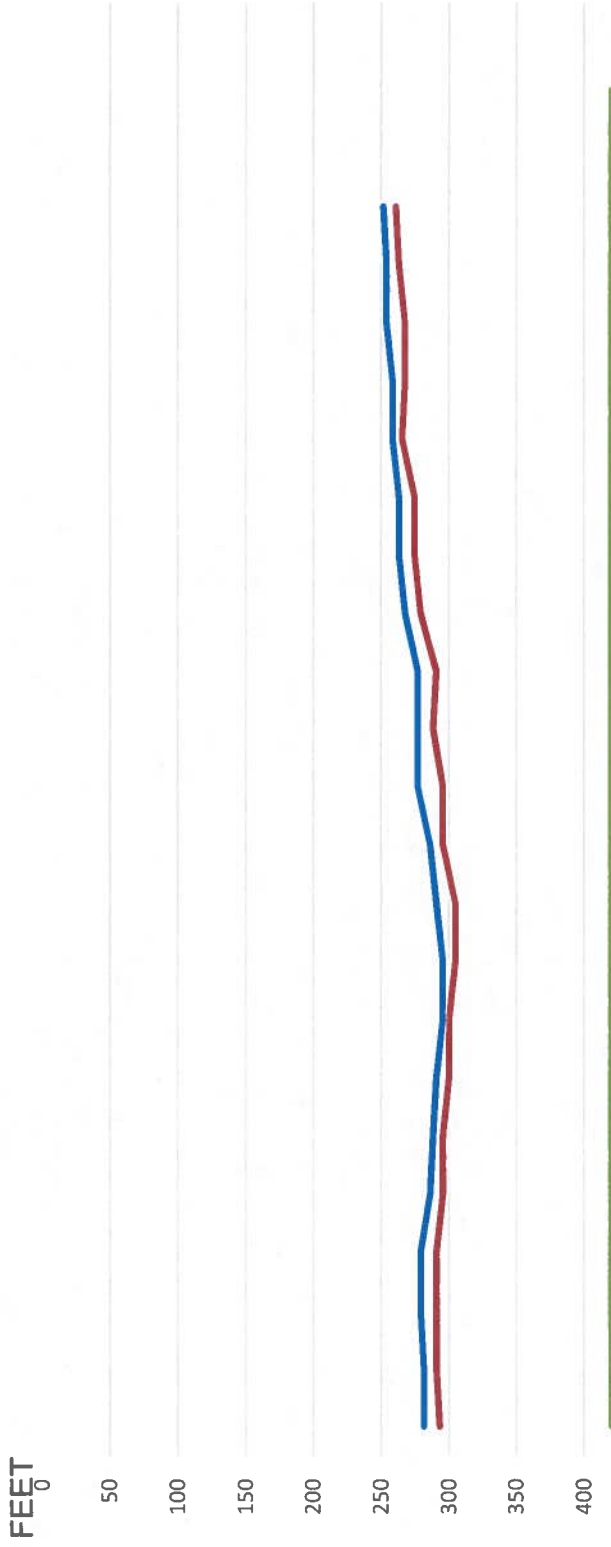

	Jan-22	Feb-22	Mar-22	Apr-22	May-22	Jun-22	Jul-22	Aug-22	Sep-22	Oct-22	Nov-22	Dec-22	Jan-23	Feb-23	Mar-23	Apr-23	May-23	Jun-23	Jul-23	Aug-23	Sep-23	Oct-23	Nov-23	Dec-23
WELL # 5 S	281	281	279	279	286	288	291	295	295	291	286	277	277	277	268	263	263	258	258	254	254	251		
WELL # 5 P	293	291	291	291	295	295	300	300	305	305	295	288	288	291	279	274	274	265	268	268	263	261		
Pump Depth	420	420	420	420	420	420	420	420	420	420	420	420	420	420	420	420	420	420	420	420	420	420	420	420

2022 / 2023

— WELL # 5 S — WELL # 5 P — Pump Depth

SHEEP CREEK WATER COMPANY

WELL #8 Monthly Water Levels / 2 years

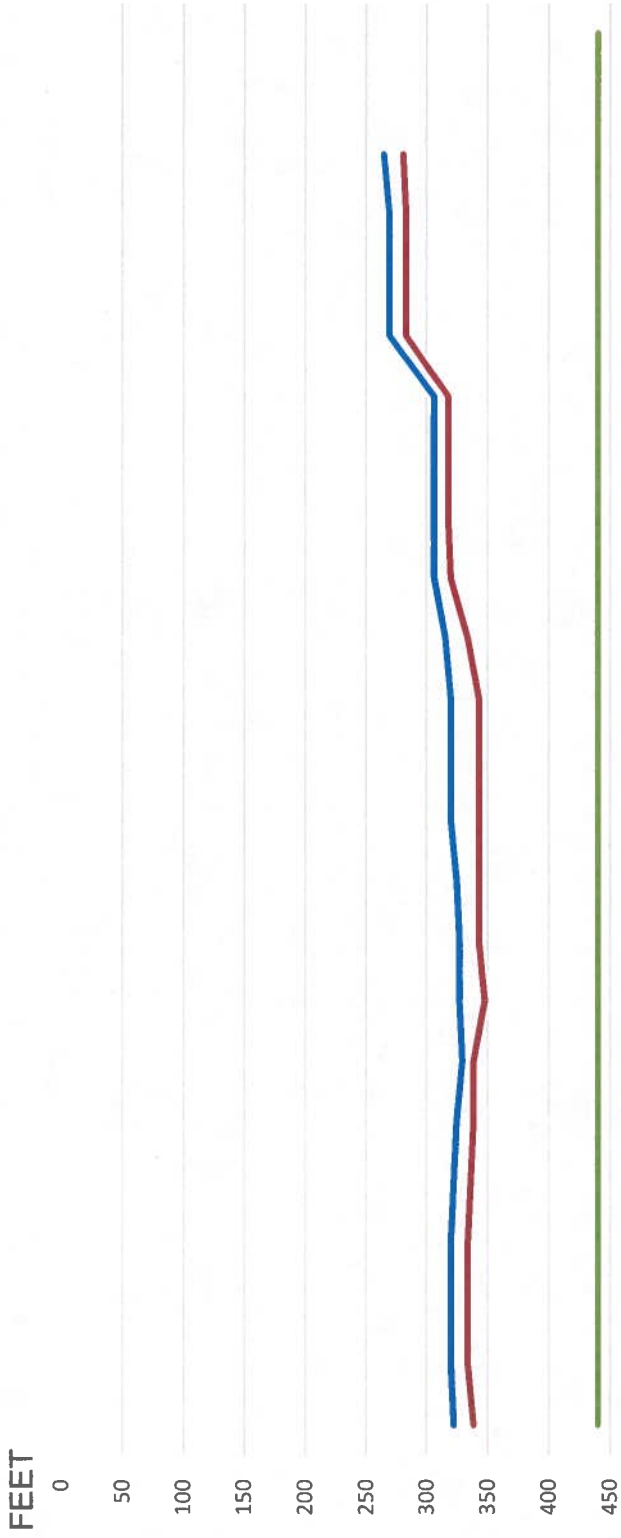

2022 / 2023

— WELL # 8 S — WELL # 8 P — Pump Depth

SHEEP CREEK WATER COMPANY

WELL #11 Monthly Water Levels / 2 years

FEET
850

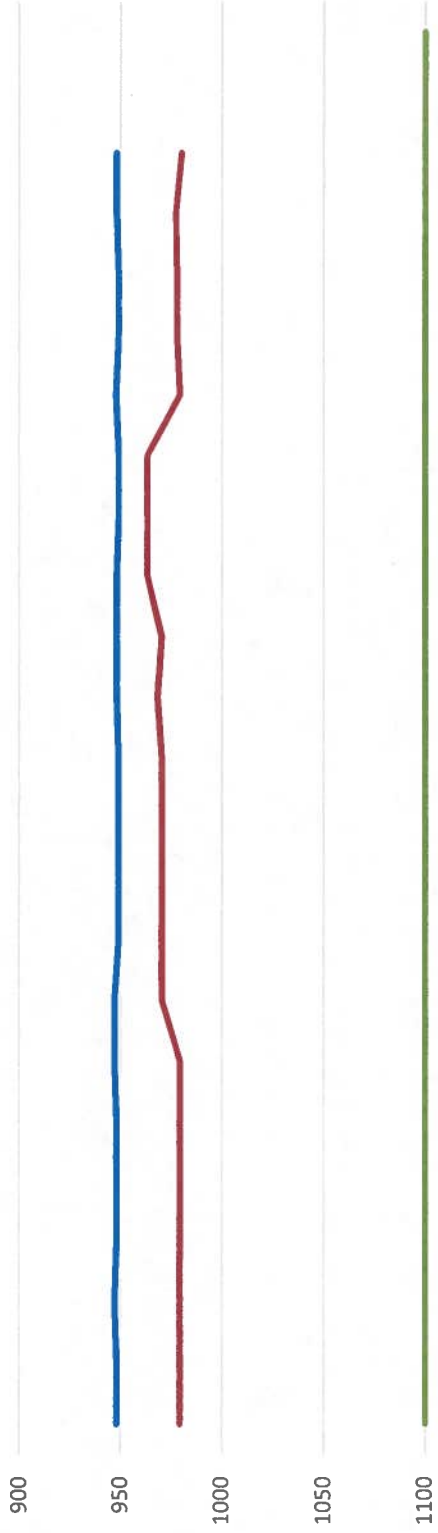

1150

	Jan-22	Feb-22	Mar-22	Apr-22	May-22	Jun-22	Jul-22	Aug-22	Sep-22	Oct-22	Nov-22	Dec-22	Jan-23	Feb-23	Mar-23	Apr-23	May-23	Jun-23	Jul-23	Aug-23	Sep-23	Oct-23	Nov-23	Dec-23
Well 11 S	948	948	947	948	948	948	947	947	949	949	949	949	948	948	948	949	949	948	949	949	948	948		
Well 11 P	979	979	979	979	979	979	979	970	970	970	970	970	968	970	963	963	963	963	979	978	978	977	980	
Pump Depth	1100	1100	1100	1100	1100	1100	1100	1100	1100	1100	1100	1100	1100	1100	1100	1100	1100	1100	1100	1100	1100	1100	1100	1100

2022 / 2023

— Well 11 S — Well 11 P — Pump Depth

SHEEP CREEK WATER COMPANY

Tunnel Flow

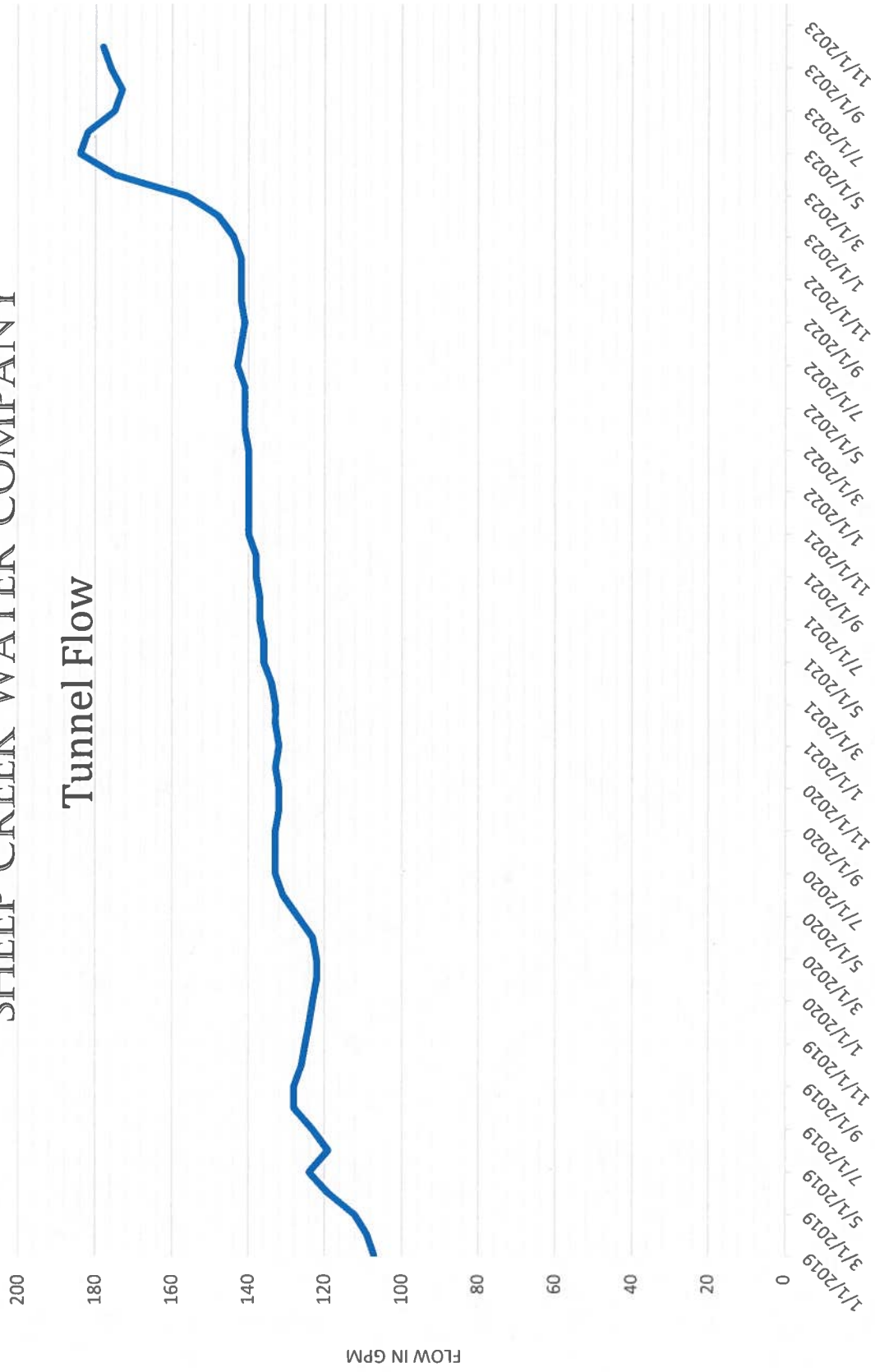

SHEEP CREEK WATER COMPANY

Total Gallons per Minute

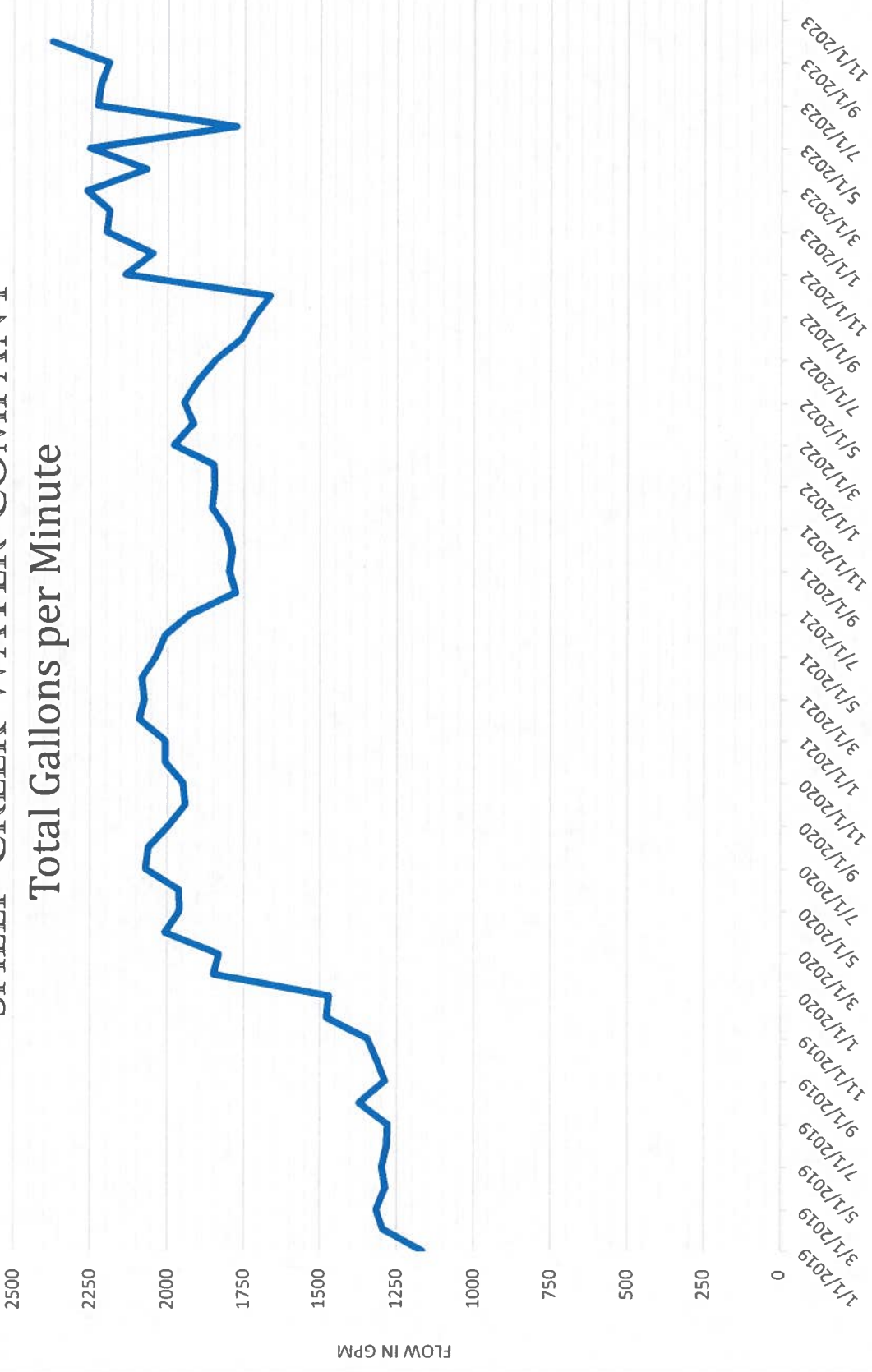

SHEEP CREEK WATER COMPANY

WATER PRODUCTION ACRE FEET

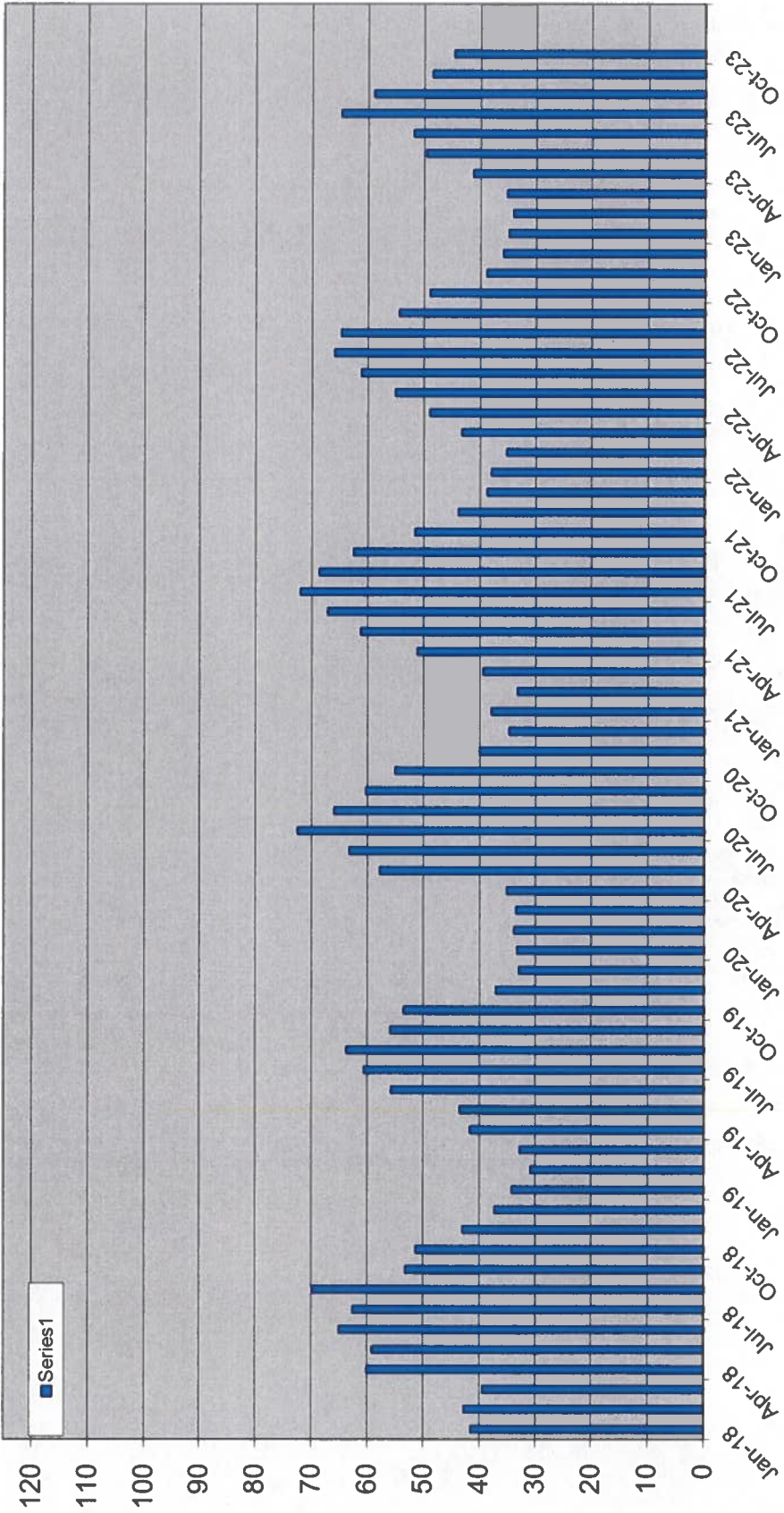

2018 - 2023