

**SHEEP CREEK WATER COMPANY
REGULAR BOARD OF DIRECTORS MEETING
January 21, 2025 ~ 6:00 PM
SHEEP CREEK WATER COMPANY
4200 SUNNYSLOPE RD., PHELAN CA 92371**

Anyone who would like to attend meetings in person are required to RSVP not less than twenty-four (24) hours prior to the meeting.

AGENDA

- 1) **Open Meeting- 6:00 PM**
 - a. Flag Salute
 - b. Invocation
- 2) **Consent Motions**
 - a. Minutes:
 - a. *Regular Board of Directors Meeting- December 17, 2024*
 - b. Bills:
 - a. *December 17, 2024 through January 21, 2025*
 - c. Managers' Report: Included in Board Packet
- 3) **Open Forum/Public Comment-** Under this item any member of the Board or Public may address the Board on any item relating to the company not listed on this agenda. However, the Board is prohibited under AB 240 from taking any action on an item not appearing on the agenda. Board president will call on each participant and at that time you have three (3) minutes to speak. Please be advised that this meeting will be recorded for documentation purposes and to help the accuracy of the meeting minutes.
- 4) **Old Business**

Information Items:

 - a. System Update
- 5) **New Business**

Information Items:

 - a. Neptune Meters Presentation

Action Items:

 - a. 16-Meters
- 6) **Next Scheduled Meeting**
 - a. February 25, 2025
- 7) **Closed Session**
 - a. Personnel Dismissal Matters
- 8) **Adjournment**

SHEEP CREEK WATER COMPANY
REGULAR BOARD OF DIRECTORS MEETING
December 17, 2024 ~ 6:00 PM
SNOWLINE SCHOOL DISTRICT-BOARD SERVICES ROOM
4075 NIELSON RD, PHELAN, CA 92371

Anyone who would like to attend meetings in person are required to RSVP not less than twenty-four (24) hours prior to the meeting.

Meeting Minutes

- 1) **Open Meeting- 6:00 PM**
 - a. The Regular Board of Directors Meeting of December 17, 2024, was called to order at 6:04 PM by Vice President Luanne Uhl. Vice President Luanne Uhl led the Pledge of Allegiance. Director Eric York led the Invocation.
 - b. Attendance:
 - a. Luanne Uhl is in attendance as presiding President.
 - b. Kellie Williams is in attendance as Secretary/Treasurer.
 - c. David Nilsen is in attendance as presiding Director.
 - d. Eric York is in attendance as presiding Director.
 - c. Guest Present:
 - a. Lindsey Ochoa
 - b. Pedro Ochoa
 - c. Peter Barnes-Did not sign in.
 - d. Staff Present: General Manager Joseph Tapia and Therese Rodriguez, Executive Manager, were present.
- 2) **Consent Motions**
 - a. Minutes:
 - a. *Regular Board of Directors Meeting- November 19, 2024*
 - b. Bills:
 - a. *November 19, 2024 through December 17, 2024*
 - c. Managers' Report: Included in Board Packet

York moved to approve the minutes, bills and Managers Report as presented. Nilsen second the motion.

Motion Passed 4 yes, 0 no

- 3) **Open Forum/Public Comment-** Under this item any member of the Board or Public may address the Board on any item relating to the company not listed on this agenda. However, the Board is prohibited under AB 240 from taking any action on an item not appearing on the agenda. Board president will call on each participant and at that time you have three (3) minutes to speak. Please be advised that this meeting will be recorded for documentation purposes and to help the accuracy of the meeting minutes.

Nilsen – Reminded the board that members can give one statement for three minutes and remind the board to use parliamentary procedures rules as we have been getting away from those rules.

4) Old Business

Information Items:

- a. System Update

Tapia read the managers report, please see below for detail report.

Action Items

- b. Account 820

Nilsen moved we move the bill from the Tier 3 rate to the Tier 2 rate. Williams seconds the motion.

Motion Passed 4 yes, 0 no

5) Next Scheduled Meeting

- a. January 21, 2025

6) Closed Session 6:15

- a. Employee Evaluation

6:28 PM out of Close of Session into Open Sessions

- Nilsen moved to approve both employee evaluations and moving the next pay level, York second the motions.

Motion Passed 4 yes, 0 no

7) Adjournment

Nilsen moved to adjourn the meeting at 6:29, Williams second the motion.

Motion Passed 4 yes, 0 no

Respectfully Submitted,

Kellie Williams-Secretary/Treasurer
Sheep Creek Water Company
Board of Directors

Regular Board of Directors Meeting – Managers Report

December 19, 2024

PRODUCTION

- November Production-42.87 AF- 2024 Year to Date Production- 561.32
- November Meter Service Usage- 43.01 AF; 2024 Year to Date Consumption- 444.16

Well soundings, 2024:

- Static Water Levels compared November 2023 to November 2024:

Well, 2A. Static level is up 4 FT.

Well, 3A. Static level is up 4 FT.

Well,4A. Static level is up 4 FT.

Well, 5. Static level is up 9 FT.

Well, 8. Static level is up 4 FT.

Well, 11. Static level is up 9 FT.

Tunnel the Tunnel flow is currently averaging 293 GPM.

- Total pumping capacity as of November 2024 is 2,350 GPM.
- Current usage is averaging 467,000 gallons per day, 324 gallons per minute.

Work Completed or in Progress- November 2024

- Work orders as office requests.
- Well soundings – weekly.
- Samples- weekly.
- 2- Meter upgrades.
- 0-Mainline leaks / 0- service line leaks.
- Pump Check Test Well 11 after rehab.
- Installed 2,100 of 8’’C900 and 7-8’’Gate Valves, 260’of 6’’ C900 and 4-6’’ Gate valves 5-Tee set up, two fire Hydrant, Eliminated 4 dead in lines to increase fire flow.
- Well 13 Update:
 - We received SBC building permit on 12/05/2024.
 - Installed Transformer.

- **Allotment Tier 1 – All share 600 CF. Tier 1 \$0.65 per hcf**
- **Allotment Tier 2 – 300 CF. Tier 2 \$5.27 per hcf**
- **Tier 3 Overage- No Allotment. Tier 3 \$11.00 per hcf**

Sheep Creek Water Company

4200 Sunnyslope Rd.

P.O. Box 291820

Phelan, CA 92329-1820

Office (760) 868-3755/Fax (760) 868-2174

Email sheepcreek@verizon.net / www.sheepcreekwater.com

Regular Board of Directors Meeting – Managers Report

January 21, 2025

PRODUCTION

- December Production- 44.35 AF- 2024 Year to Date Production- 605.67
- December Meter Service Usage- 26.69 AF,2024 Year to Date Consumption- 470.85

Well soundings, 2024:

- Static Water Levels compared December 2023 to December 2024.
 - Well, 2A.** Static level is up 11 FT.
 - Well, 3A.** Static level is up 9 FT.
 - Well,4A.** Static level is up 5 FT.
 - Well, 5.** Static level is up 9 FT.
 - Well, 8.** Static level is up 27 FT.
 - Well, 11.** Static level is up 14 FT.
- Tunnel** the Tunnel flow is currently averaging 312 GPM.

- Total pumping capacity as of December 2024 is 2,011 GPM.
- Current usage is averaging 280,600 gallons per day, 195 gallons per minute.

Work Completed or in Progress- December 2024

- Work orders as office requests.
- Well soundings – weekly.
- Samples- weekly.
- 9- Meter upgrades.
- 1-Mainline leaks / 0- service line leaks.
- Meter Maintenance.
- Well 13 Update:
 - Block Building-Built.
 - Edison Panel- Placed
 - Transfer switch-Placed
 - VFD-Placed

- **New Rates go into effect January 1, 2025.**
- **Allotment Tier 1 – All share 600 CF. Tier 1 \$0.72per hcf**
- **Allotment Tier 2 – 300 CF. Tier 2 \$5.80 per hcf**
- **Tier 3 Overage- No Allotment. Tier 3 \$11.00 per hcf**

Monthly Deposits

2024 Month	Total Usage	Tier 1 Usage	Tier 2 Usage Well 11	Tier 3 Usage Overage	Total Well Maintenance	Tier 2 & 3- \$1.46 MWA Fees	Tier 3-\$1.50 Improvement	Tier 3-\$1.00 Assessment	System Upgrade	\$5.00 Assessment
JAN	12,235.97	7,664.00	2,131.61	2,440.36	\$ 5,884.10	\$ 3,154.78	\$ 3,660.54	\$ 2,440.36	\$ 3,750.00	\$ 6,010.00
FEB	11,352.07	8,238.61	1,607.61	1,505.85	\$ 5,154.42	\$ 2,379.26	\$ 2,258.78	\$ 1,505.85	\$ 3,750.00	\$ 6,010.00
MAR	10,495.69	6,145.74	1,999.99	2,349.96	\$ 5,162.85	\$ 2,959.99	\$ 3,524.94	\$ 2,349.96	\$ 3,750.00	\$ 6,010.00
APR	13,139.98	7,659.21	2,606.25	2,874.52	\$ 6,473.00	\$ 3,857.25	\$ 4,311.78	\$ 2,874.52	\$ 3,750.00	\$ 6,020.00
MAY	18,028.01	10,321.92	4,259.36	3,446.73	\$ 8,931.29	\$ 6,303.85	\$ 5,170.10	\$ 3,446.73	\$ 3,750.00	\$ 6,015.00
JUNE	18,663.72	13,700.07	2,438.99	2,524.66	\$ 8,432.40	\$ 3,609.71	\$ 3,786.99	\$ 2,524.66	\$ 5,835.00	\$ 6,045.00
JUL	25,681.70	21,633.42	2,044.50	2,003.78	\$ 10,852.08	\$ 2,984.97	\$ 3,005.67	\$ 2,003.78	\$ 5,835.00	\$ 6,075.00
AUG	25,191.97	13,918.61	2,850.00	8,423.36	\$ 12,616.76	\$ 4,161.00	\$ 12,635.04	\$ 8,423.36	\$ 5,835.00	\$ 6,100.00
SEP	20,928.70	12,375.87	2,126.32	6,426.51	\$ 10,262.17	\$ 3,104.43	\$ 9,639.77	\$ 6,426.51	\$ 5,835.00	\$ 6,130.00
OCT	19,026.21	10,517.12	2,103.53	6,405.56	\$ 9,527.41	\$ 3,071.15	\$ 9,608.34	\$ 6,405.56	\$ 5,835.00	\$ 6,140.00
NOV	18,738.80	8,154.49	1,195.50	9,388.81	\$ 9,978.51	\$ 1,745.43	\$ 14,083.22	\$ 9,388.81	\$ 5,835.00	\$ 6,120.00
DEC	11,629.81	5,012.84	1,050.01	5,566.96	\$ 6,205.91	\$ 1,533.01	\$ 8,350.44	\$ 5,566.96	\$ 5,835.00	\$ 6,105.00
TOTAL	205,112.63	125,341.90	26,413.67	53,357.06	99,480.90	38,864.83	80,035.59	53,357.06	59,595.00	72,780.00

\$ 81,472.24 \$ 139,200.04 \$ 586,927.66

Well Account
 Capital Improvement Account
 Assessment Account
 System Upgrade Account

CONSUMPTION 10 YEAR

	2023 vs 2022												2023 vs 2022		
	JAN	FEB	MAR	APR	MAY	JUN	JUL	AUG	SEP	OCT	NOV	DEC	Connection AVG	Population AVG	
2024	12,235	11,352	10,495	13,139	18,028	18,663	25,661	25,191	20,928	19,026	18,738	11,630	205,106	1213.00	4002.90
Cons'n HCF	205	211	176	227	302	323	430	422	362	319	324	195	291		
Cons'n GPM	28,088	26,061	24,093	30,163	41,387	42,844	58,955	57,831	48,044	43,678	43,017	26,699	470,659		
Cons'n A.F.	74.43	73.82	63.84	82.45	109.57	116.63	154.55	150.98	128.97	113.29	115.67	69.65	104,487		
Ave GPDPP	-38%	-38%	-38%	-59%	-48%	-53%	-52%	-29%	-55%	-51%	-30%	-40%	Reduction with 2013		
2023	11,051	11,638	11,782	12,616	18,524	18,659	22,333	25,146	17,349	16,624	14,598	11,516	191,636		
Cons'n HCF	185	216	197	218	310	323	374	421	300	279	253	193	273		
Cons'n GPM	25,370	26,717	27,048	28,962	42,525	42,835	57,727	39,828	38,163	33,512	26,437	26,437	440,395		
Cons'n A.F.	69.28	72.96	73.86	79.09	116.13	120.87	140.00	157.64	112.38	104.21	94.56	72.19	440,395		
Ave GPDPP	-31%	-32%	-18%	-43%	-41%	-40%	-52%	-27%	-45%	-50%	-24%	-38%	Reduction with 2013		
2022	12,268	12,858	15,510	17,551	20,711	23,764	22,170	25,581	21,299	16,717	15,793	11,744	215,966		
Cons'n HCF	206	239	288	326	384	411	429	371	369	280	296	197	314		
Cons'n GPM	28,164	29,518	35,606	40,292	47,546	54,555	50,895	58,726	48,896	38,377	36,256	26,961	495,790		
Cons'n A.F.	76.91	80.61	97.23	110.03	129.84	148.97	138.98	160.36	133.52	104.80	99.00	73.62	495,790		
Ave GPDPP	-30%	-31%	-31%	-37%	-43%	-29%	-39%	-42%	-31%	-43%	-12%	-11%	Reduction with 2013		
2021	12,493	12,997	13,998	19,265	21,063	27,040	27,372	25,069	25,460	17,078	14,263	11,433	233,603		
Cons'n HCF	209	239	235	334	353	468	459	420	441	295	239	242	332		
Cons'n GPM	28,680	29,607	32,136	44,227	48,354	62,074	62,838	57,551	58,448	40,414	39,205	32,744	536,279		
Cons'n A.F.	-33%	-27%	-43%	-56%	-46%	-40%	-44%	-44%	-34%	-30%	-25%	-10%	Reduction with 2013		
2020	12,108	11,353	11,457	13,003	19,970	23,014	25,219	24,223	24,214	21,641	14,550	14,433	215,185		
Cons'n HCF	203	211	192	225	335	398	423	406	419	363	252	242	306		
Cons'n GPM	27,795	26,062	26,302	29,850	45,846	52,833	57,894	55,608	55,588	49,681	33,403	33,133	493,996		
Cons'n A.F.	-31%	-30%	-49%	-47%	-53%	-49%	-46%	-43%	-40%	-36%	-28%	-20%	Reduction with 2013		
2019	12,481	10,980	10,327	16,381	17,288	19,489	24,323	24,572	21,868	19,744	13,907	12,940	204,279		
Cons'n HCF	209	204	173	284	290	337	408	412	331	241	217	217	290		
Cons'n GPM	28,652	25,207	23,707	37,606	39,688	44,695	55,838	56,409	50,203	45,325	31,926	29,706	468,960		
Cons'n A.F.	-15%	-7%	-37%	-41%	-40%	-35%	-40%	-39%	-39%	-38%	-16%	-18%	Reduction with 2013		
2018	15,360	14,461	12,701	18,206	22,082	24,730	27,000	26,417	22,364	18,762	16,399	13,123	231,605		
Cons'n HCF	257	268	213	370	428	452	443	443	387	314	284	220	329		
Cons'n GPM	35,262	33,198	29,157	41,796	50,692	56,772	61,983	60,646	51,341	43,072	37,647	30,126	531,693		
Cons'n A.F.	-38%	-35%	-24%	-33%	-34%	-33%	-42%	-30%	-40%	-29%	3%	-3%	Reduction with 2013		
2017	11,121	10,088	15,275	20,758	24,151	25,786	26,112	30,311	22,165	21,963	19,912	15,588	243,231		
Cons'n HCF	186	187	256	359	405	446	438	508	384	368	345	261	345		
Cons'n GPM	25,531	23,159	35,066	47,653	55,443	59,196	59,945	69,585	50,885	50,420	45,713	35,785	558,381		
Cons'n A.F.	-25%	10%	3%	-26%	-21%	11%	-21%	-17%	-28%	-35%	0%	-19%	Reduction with 2013		
2016	13,498	17,144	20,915	22,752	29,188	42,373	35,594	35,657	26,381	19,859	19,429	13,103	295,892		
Cons'n HCF	226	318	350	394	489	734	596	597	457	333	336	421	421		
Cons'n GPM	30,986	39,356	48,014	52,232	67,007	97,274	81,712	81,657	60,561	45,589	44,604	30,081	679,274		
Cons'n A.F.	-15%	-17%	-4%	-27%	-27%	-20%	-33%	-27%	-9%	-18%	-8%	11%	Reduction with 2013		
2015	15,686	15,711	20,472	29,631	26,759	30,807	30,067	31,370	33,365	25,346	18,042	17,975	295,231		
Cons'n HCF	263	291	343	513	448	533	504	526	578	425	312	301	420		
Cons'n GPM	36,010	36,068	46,997	68,023	61,430	70,723	69,025	72,015	76,595	58,187	41,418	41,286	677,757		
Cons'n A.F.															
2013	17,965	15,582	20,215	30,811	36,733	38,221	44,989	43,058	36,655	30,752	19,423	16,096	350,501		
Cons'n HCF	301	289	339	533	616	662	754	721	635	515	336	270	498		
Cons'n GPM	41,242	35,771	46,408	70,732	84,327	87,743	103,281	98,848	84,149	70,598	44,588	36,952	805		
Cons'n A.F.													57,552,496.1		

AVERAGE GALLONS PER MINUTE

	JAN	FEB	MAR	APR	MAY	JUN	JUL	AUG	SEP	OCT	NOV	DEC
2024	13%	1%	2%	27%	5%	32%	2%	3%	-7%	5%	-3%	-17%
Tunnel	193	201	217	235	247	268	263	274	281	288	283	312
Well # 2A	394	375	357	386	377	389	382	375	370	376	370	370
Well # 3A	455	231	333	344	347	359	311	310	310	337	344	351
Well # 4A	424	366	347	411	356	333	310	416	411	413	389	375
Well # 5	390	391	397	438	395	336	321	303	322	333	308	333
Well # 8	251	251	251	251	251	251	251	251	251	429	336	270
Well # 11	251	251	251	251	251	251	251	251	251	251	251	251
TOTAL G	2,488	2,206	2,317	2,627	2,394	2,336	2,268	2,283	2,034	2,487	2,360	2,011
	19%	19%	14%	8%	16%	-7%	21%	26%	27%	43%	13%	16%
2023	14%	18%	14%	8%	16%	-7%	21%	26%	27%	43%	13%	16%
Tunnel	144	148	156	175	184	182	175	173	176	184	184	187
Well # 2A	364	300	347	323	367	369	369	369	372	375	333	367
Well # 3A	449	545	542	319	374	440	357	310	361	421	504	500
Well # 4A	370	333	319	333	360	426	359	363	365	368	366	348
Well # 5	296	283	306	314	308	298	330	390	314	403	391	383
Well # 8	325	330	340	352	409	412	412	372	352	379	384	385
Well # 11	251	251	251	251	251	251	251	251	251	251	251	251
TOTAL G	2,199	2,190	2,261	2,067	2,263	1,776	2,228	2,218	2,191	2,375	2,413	2,421
	-3%	-11%	-5%	-3%	-5%	-5%	-4%	-1%	-4%	-7%	18%	10%
2022	14%	14%	14%	14%	14%	14%	14%	14%	14%	14%	14%	14%
Tunnel	140	140	140	141	141	141	143	142	142	142	142	142
Well # 2A	309	296	333	361	333	334	326	318	319	318	328	331
Well # 3A	330	333	312	333	334	317	305	398	383	364	325	299
Well # 4A	227	227	306	250	256	236	222	0	0	0	403	338
Well # 5	286	278	278	310	310	287	280	274	274	277	288	307
Well # 8	311	316	359	329	319	336	313	365	350	313	400	313
Well # 11	251	251	251	251	251	251	251	251	251	251	251	251
TOTAL G	1,846	1,849	1,979	1,915	1,944	1,902	1,844	1,768	1,719	1,665	2,137	2,046
	35%	13%	13%	4%	4%	2%	-7%	-14%	-10%	-8%	-7%	-8%
2021	25%	43%	40%	56%	51%	53%	62%	50%	55%	48%	45%	36%
Tunnel	123	122	122	123	127	131	133	133	133	132	132	133
Well # 2A	250	279	262	306	286	292	344	339	336	333	319	333
Well # 3A	0	312	324	318	318	311	311	347	321	333	323	329
Well # 4A	272	292	250	319	292	302	372	350	332	269	288	300
Well # 5	305	309	327	314	319	307	311	318	289	289	302	310
Well # 8	270	284	295	367	367	367	348	322	333	333	333	350
Well # 11	251	251	251	251	251	251	251	251	251	251	251	251
TOTAL G	2,006	2,088	2,074	2,082	2,037	2,007	1,926	1,777	1,797	1,788	1,807	1,855
	25%	43%	40%	56%	51%	53%	62%	50%	55%	48%	45%	36%
2020	11%	2%	0%	3%	13%	61%	155%	166%	155%	154%	70%	83%
Tunnel	107	109	112	119	124	119	123	128	128	126	125	124
Well # 2A	150	208	207	170	179	189	184	186	172	204	186	229
Well # 3A	186	186	194	186	186	167	162	167	0	0	0	0
Well # 4A	174	179	185	189	194	167	167	179	207	207	207	312
Well # 5	155	168	170	173	165	196	231	231	270	283	290	299
Well # 8	181	193	193	198	198	192	258	258	259	242	285	263
Well # 11	251	251	251	251	251	251	251	251	251	251	251	251
TOTAL G	1,166	1,294	1,312	1,286	1,297	1,282	1,278	1,372	1,287	1,313	1,344	1,478
2019	11%	2%	0%	3%	13%	61%	155%	166%	155%	154%	70%	83%
Tunnel	131	129	127	125	125	124	122	121	119	118	118	116
Well # 2A	0	150	175	135	125	55	30	30	25	25	30	30
Well # 3A	115	211	122	195	167	33	25	25	25	25	25	25
Well # 4A	199	213	251	194	168	99	60	60	60	60	60	60
Well # 5	286	289	297	274	274	124	119	124	124	128	138	147
Well # 8	320	325	337	317	284	205	141	161	152	161	167	179
Well # 11	0	0	0	0	0	0	0	0	0	0	251	251
TOTAL G	1,051	1,317	1,309	1,245	1,143	794	502	516	505	517	789	808

Rehab 8/12/2024

Compare 2022

Compare 2021

Compare 2020

Compare 2019

Compare 2018

Pump Pulled 5-11-23

Pump Pulled 7-11-22

Pump Pulled 8-19

SHEEP CREEK WATER COMPANY

WELL #2A Monthly Water Levels / 2 years

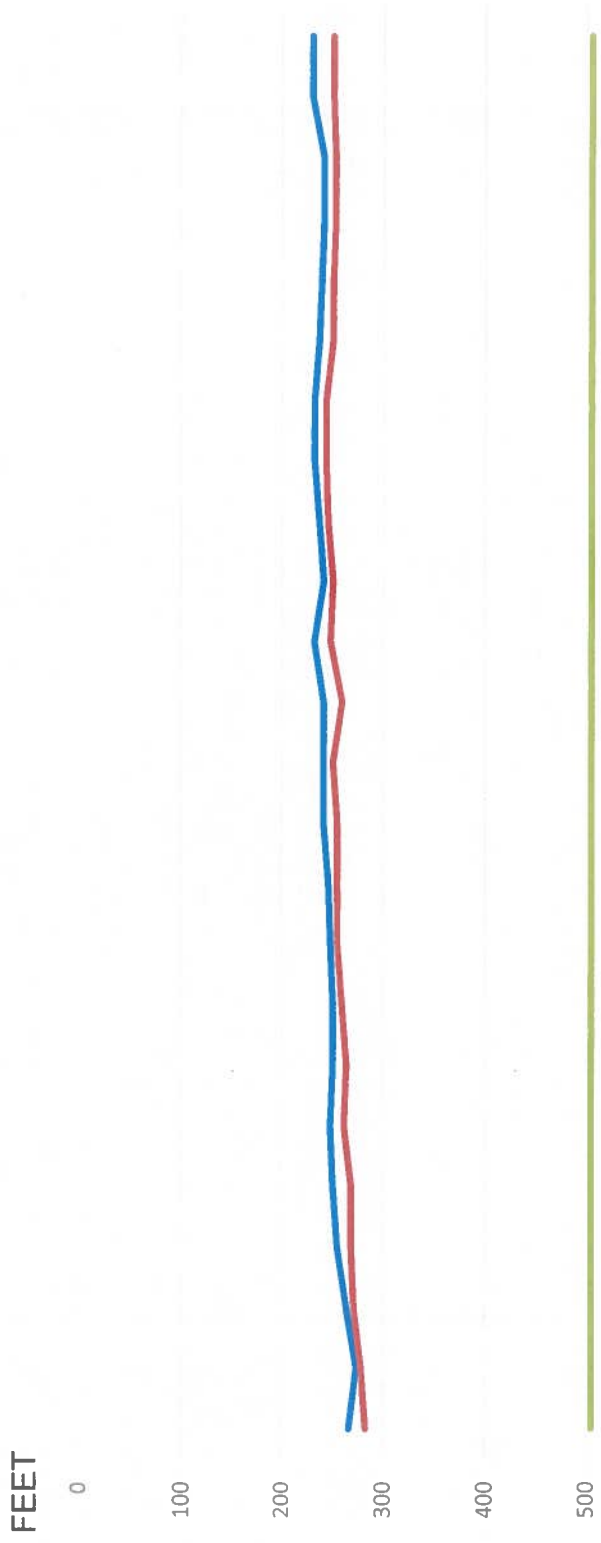

	Jan-23	Feb-23	Mar-23	Apr-23	May-23	Jun-23	Jul-23	Aug-23	Sep-23	Oct-23	Nov-23	Dec-23	Jan-24	Feb-24	Mar-24	Apr-24	May-24	Jun-24	Jul-24	Aug-24	Sep-24	Oct-24	Nov-24	Dec-24	
WELL 2A S	267	274	265	256	251	249	251	251	249	246	242	242	242	232	232	242	237	232	232	237	239	242	242	230	230
WELL 2A P	283	279	272	269	269	262	265	260	256	256	256	251	260	249	251	246	244	244	244	251	251	253	253	251	251
PUMP DEPTH	505	505	505	505	505	505	505	505	505	505	505	505	505	505	505	505	505	505	505	505	505	505	505	505	505

2023 / 2024

— WELL 2A S
 — WELL 2A P
 — PUMP DEPTH

SHEEP CREEK WATER COMPANY

WELL #3A Monthly Water Levels / 2 years

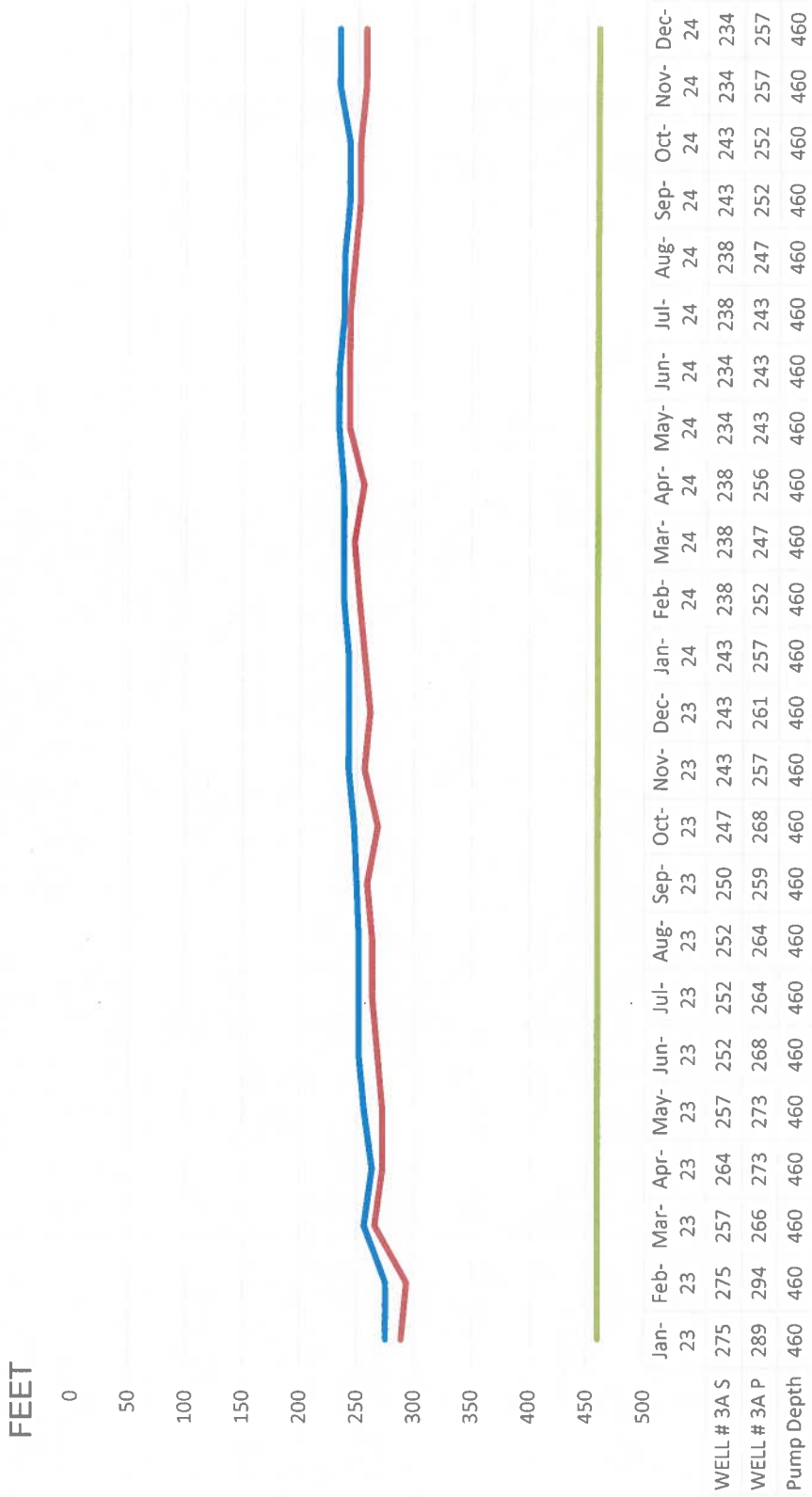

2023 / 2024

— WELL # 3A S — WELL # 3A P — Pump Depth

SHEEP CREEK WATER COMPANY

WELL #4A Monthly Water Levels / 2 years

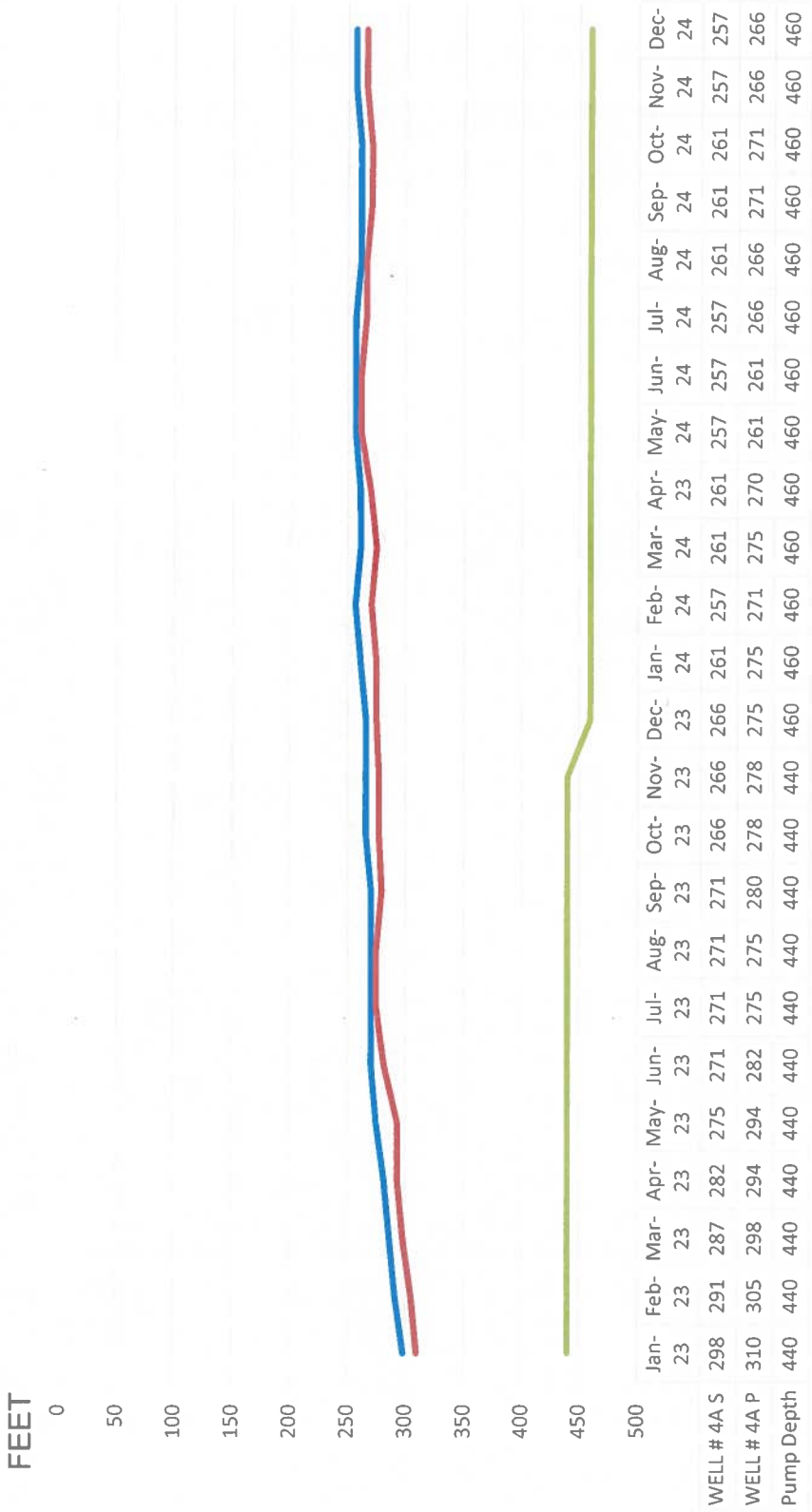

2023 / 2024

— WELL # 4A S — WELL # 4A P — Pump Depth

SHEEP CREEK WATER COMPANY

WELL #5 Monthly Water Levels / 2 years

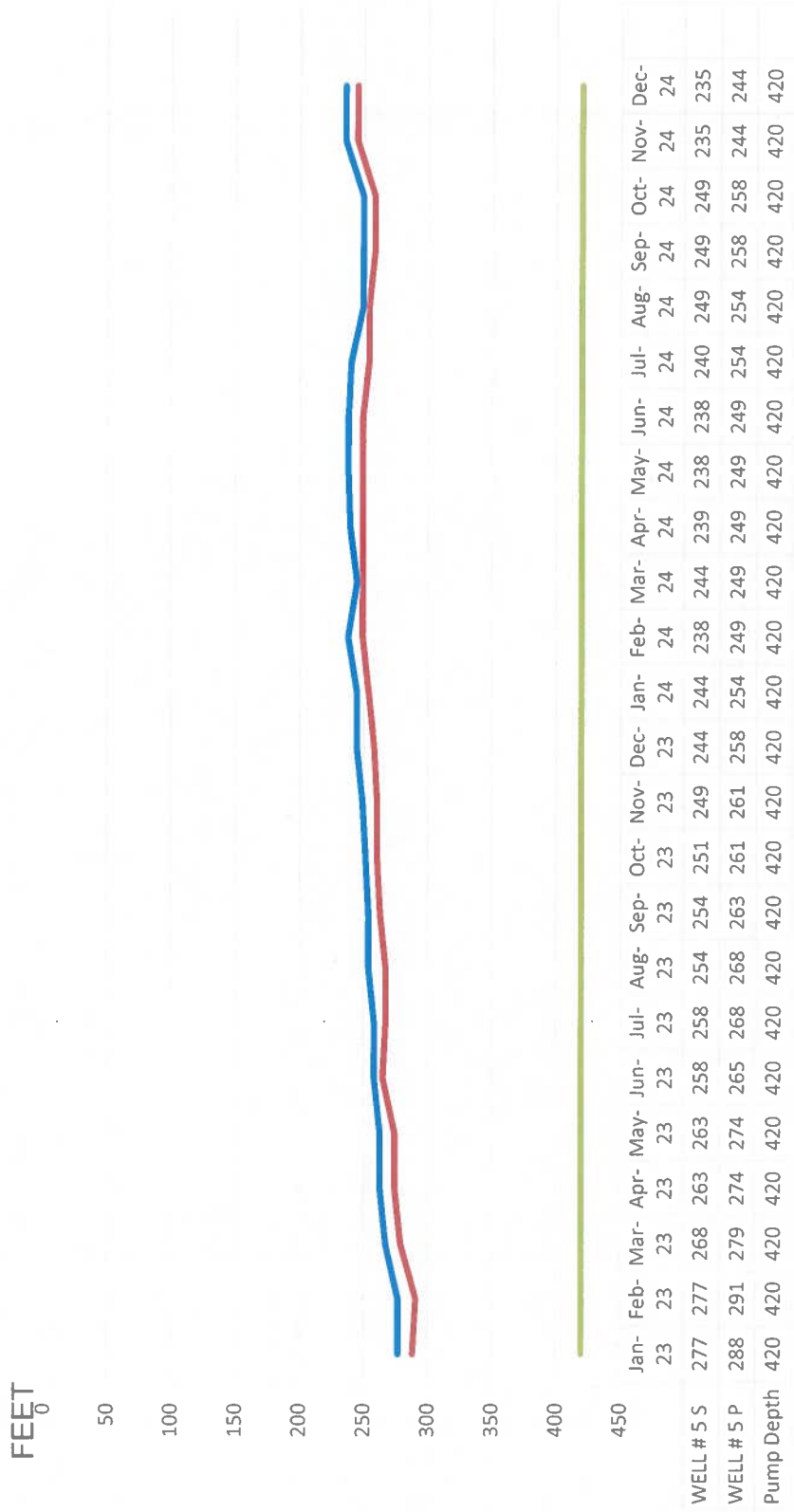

2023 / 2024

— WELL # 5 S
 — WELL # 5 P
 — Pump Depth

SHEEP CREEK WATER COMPANY

WELL #8 Monthly Water Levels / 2 years

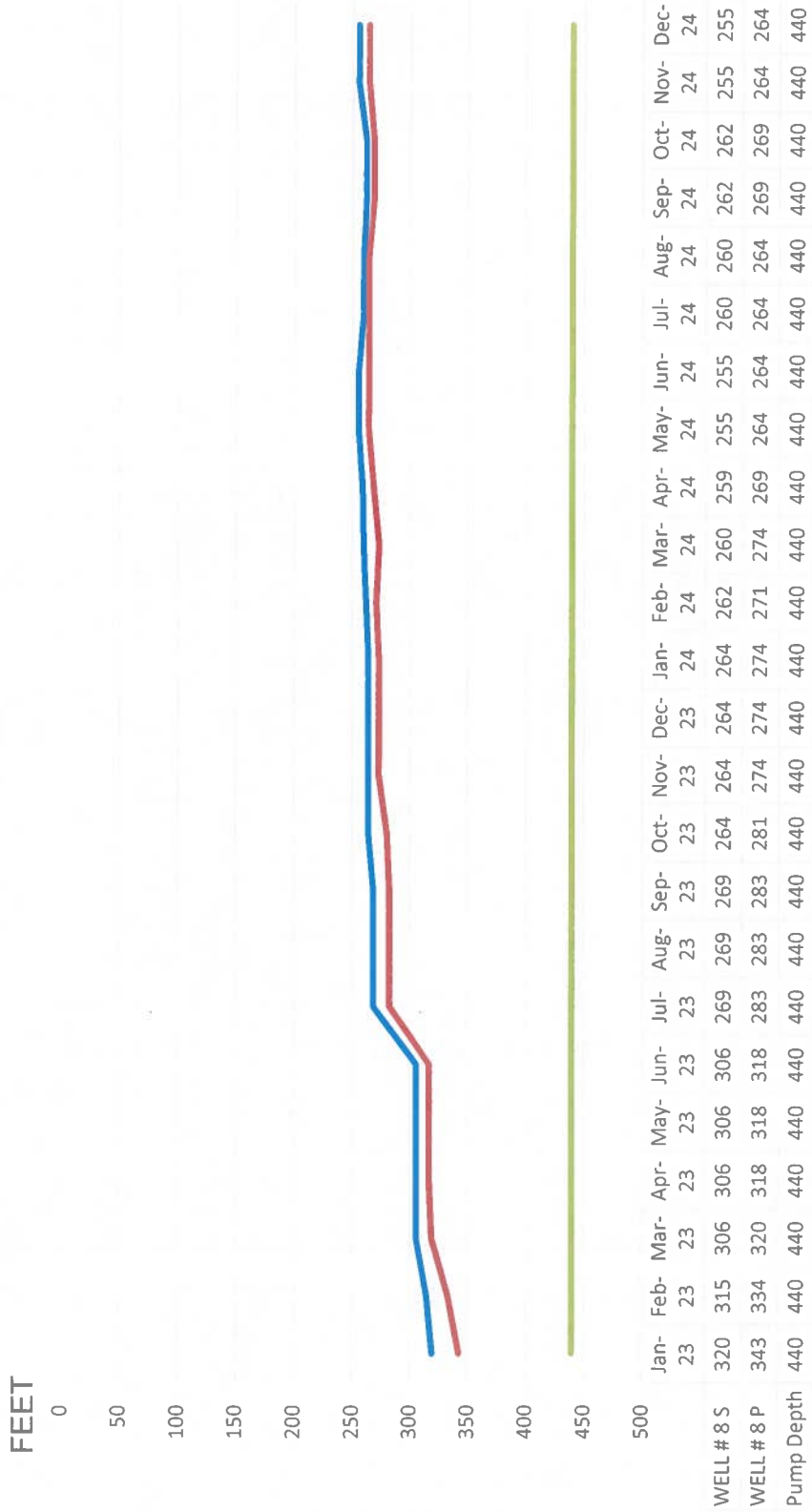

2023 / 2024

— WELL # 8 S — WELL # 8 P — Pump Depth

SHEEP CREEK WATER COMPANY

WELL #11 Monthly Water Levels / 2 years

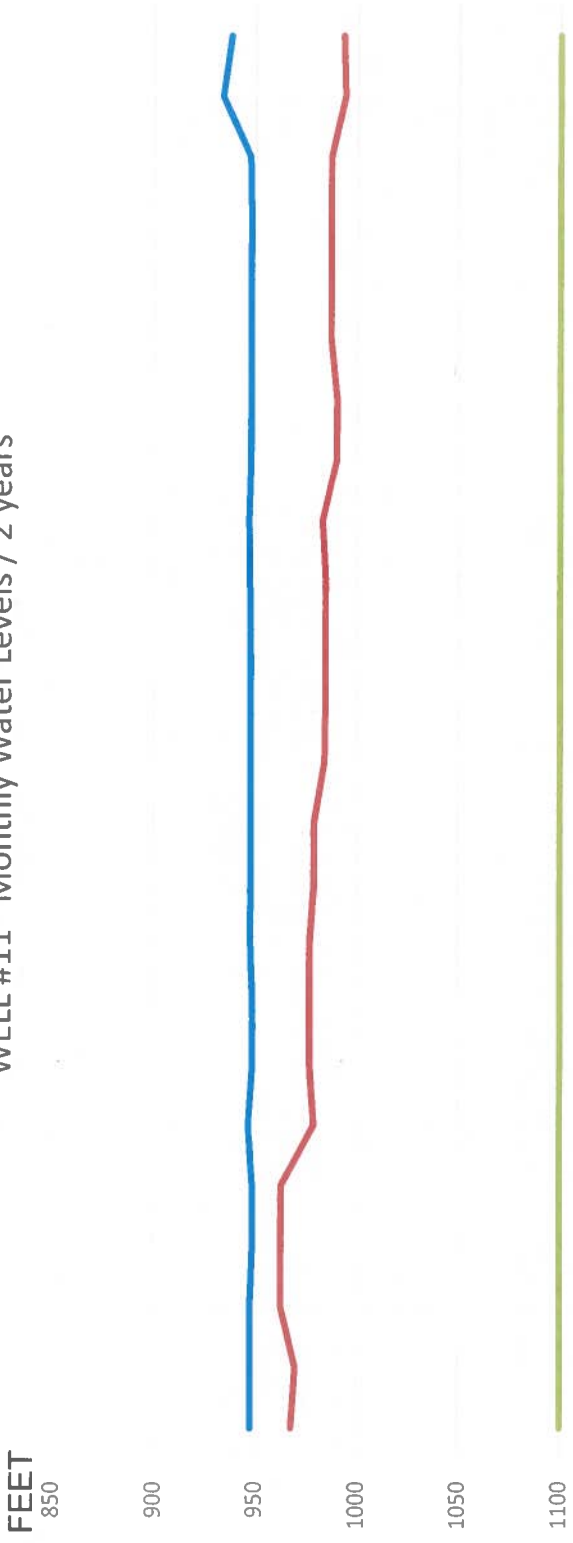

	Jan-23	Feb-23	Mar-23	Apr-23	May-23	Jun-23	Jul-23	Aug-23	Sep-23	Oct-23	Nov-23	Dec-23	Jan-24	Feb-24	Mar-24	Apr-24	May-24	Jun-24	Jul-24	Aug-24	Sep-24	Oct-24	Nov-24	Dec-24
Well #11 S	948	948	948	949	949	947	949	949	948	948	948	948	948	948	948	947	948	948	948	948	948	948	934	938
Well #11 P	968	970	963	963	963	979	977	977	977	979	979	984	985	985	985	983	990	990	987	987	987	987	994	993
Pump Depth	1100	1100	1100	1100	1100	1100	1100	1100	1100	1100	1100	1100	1100	1100	1100	1100	1100	1100	1100	1100	1100	1100	1100	1100

2023 / 2024

— Well #11 S
 — Well #11 P
 — Pump Depth

SHEEP CREEK WATER COMPANY

Tunnel Flow

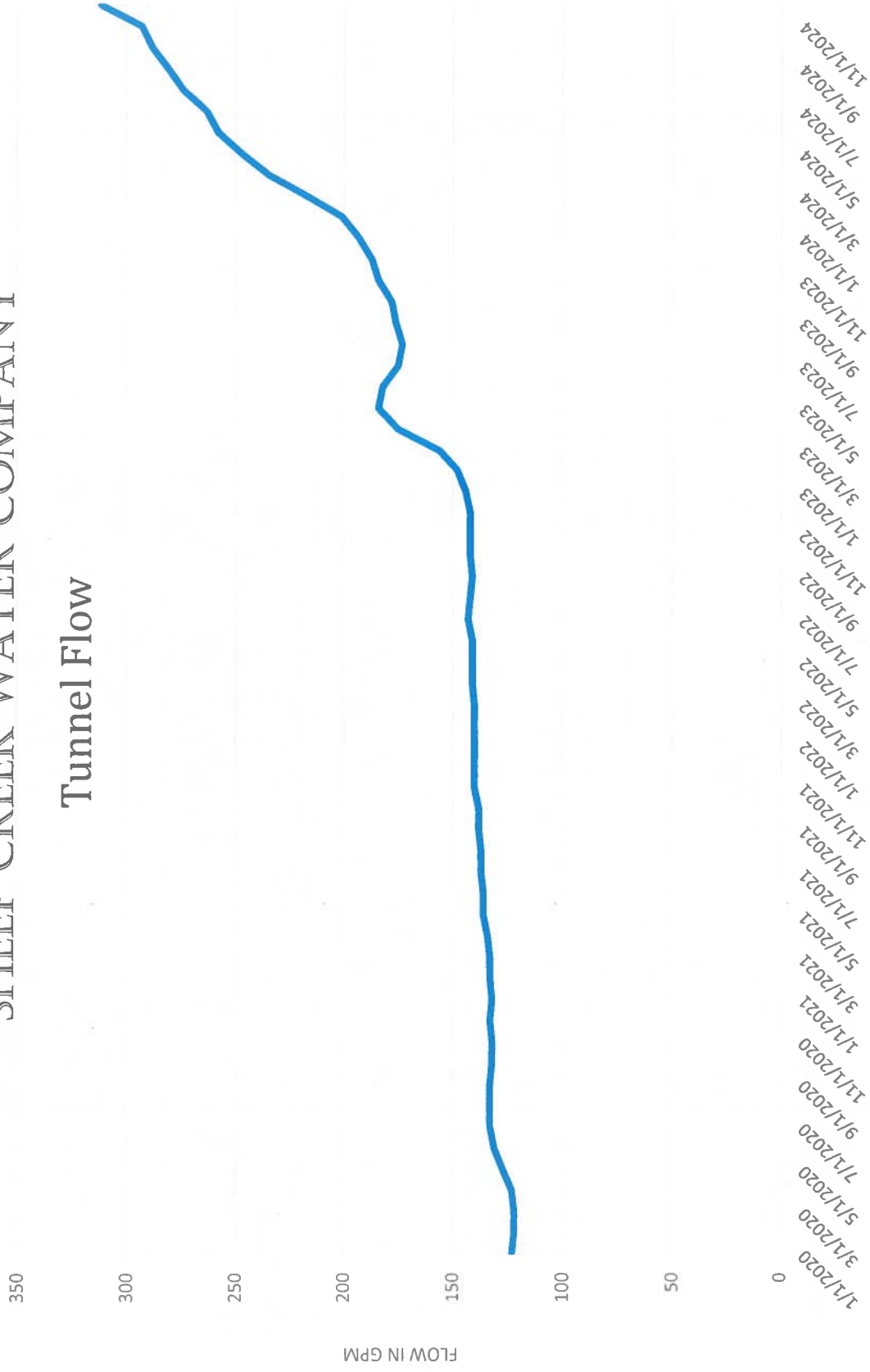

SHEEP CREEK WATER COMPANY

Total Gallons per Minute

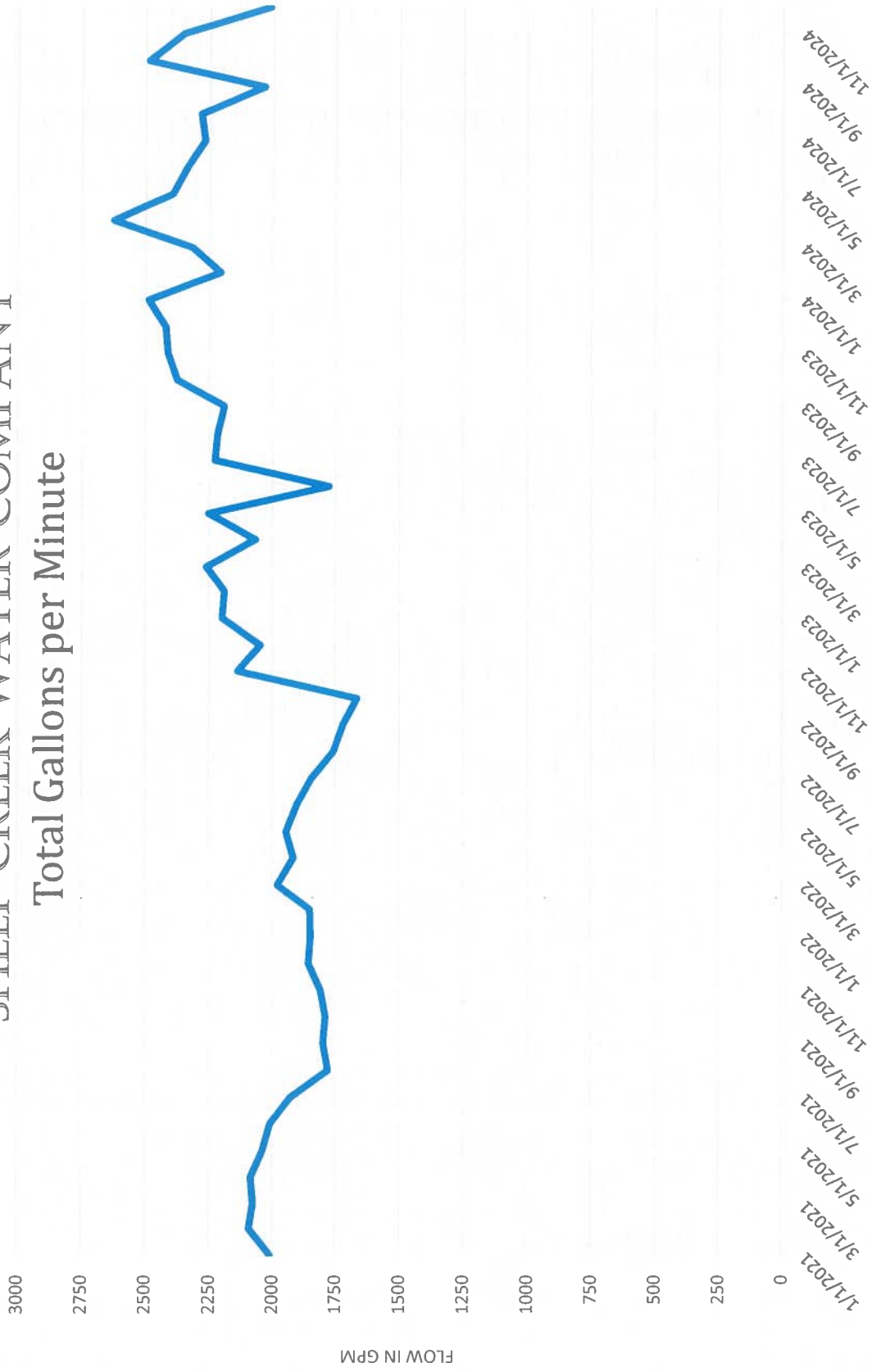

SHEEP CREEK WATER COMPANY

WATER PRODUCTION ACRE FEET

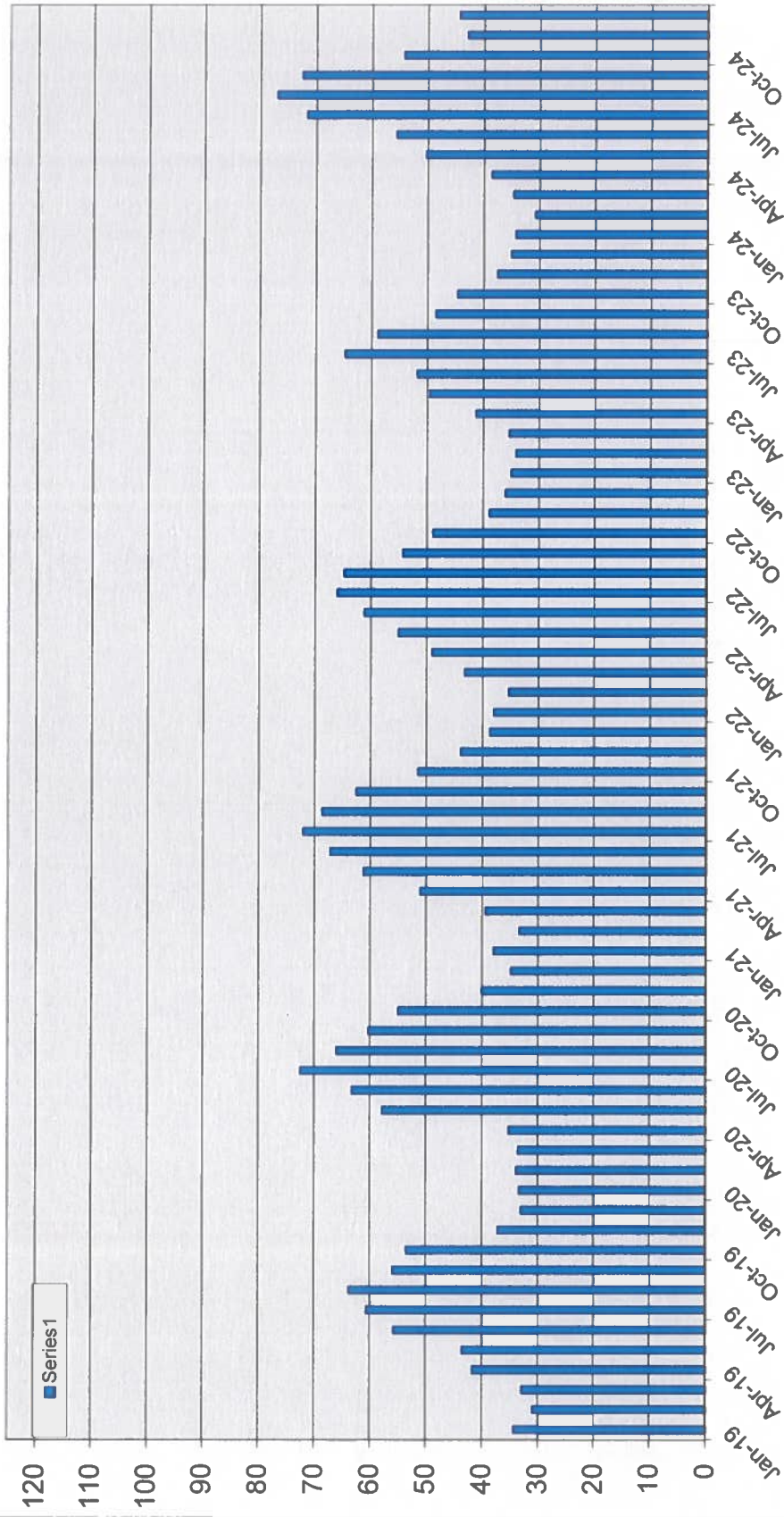

2018- 2024